RUSSIA CHARGES CHINA TERROR REIGN

LATEST WIRE NEWS
FURNISHED BY
UNITED PRESS
* * *
Complete Report Each Morning

INDUSTRY'S WESTERN GOAL — RICHMOND — FOURTH PORT ON PACIFIC

RECORD HERALD

A RICHMOND PAPER FOR RICHMOND PEOPLE

Weather
* * *
Cloudy and mild; fog and mist at night; gentle variable winds.

VOL. XXVI. NO. 1973 — TELEPHONE 70-71 — RICHMOND, CALIFORNIA, SATURDAY MORNING, SEPTEMBER 7, 1929. — TELEPHONE 70-71 — PRICE, 5c

NO TRACE FOUND OF LOST PLANE

ALL RUMORS TRACED, FALSE

ST. LOUIS, Sept. 6.—UP—The missing T. A. T. liner "City of San Francisco," is not east of Navajo, Ariz., officials of the T. A. T. said tonight, they were convinced.

"We are no further in our search than we were Tuesday," the announcement said," except that we are convinced the plane has not fallen east of Navajo, which is about 50 miles southwest of Gallup, N. M.

All Rumors Traced

"We have traced down all rumors and have found no truth in any of them. Tomorrow the planes at Winslow will be deployed west of Navajo to continue the systematic search."

The officials said there were 12 military planes in Winslow now and they were expected to be joined tomorrow by 10 more.

It was understood here that every available plane of the eastern division of the T. A. T. has been collected at Columbus, O., and will leave either tonight or Saturday for Winslow to join in the search. This would add about 14 planes to the aggregation already at Winslow.

AVIATORS FAIL TO FIND TRACE

WINSLOW, Ariz., Sept. 6—(U.P.)—After a day's sky search of the

(Continued on Page 5)

RESCUERS NEAR VICTIM IN WELL

OTTUMWA, Iowa Sept. 6.—UP—William Priest, 55, well digger who is imprisoned in quick-sand up to his chin in a well 35 feet deep, told Dr. R. H. Rater tonight that he was "getting weaker and hoped the boys would hurry."

Priest has been imprisoned since Thursday morning when he began sinking down in the well. It has been impossible to lower him any food or aid, because of the fear that the well's sides will collapse. A tube to furnish him air was lowered Priest this afternoon.

The rescue squad, directed by John Morrell, reported that they hoped to reach Priest through a tunnel sometime betwen midnight and daybreak. They have been working in relays since six a. m.

Chief of Police Richards has taken charge of a squad which is keeping traffic away from the vicinity of the well, fearing that a cavein might be caused.

Cox To Attend Scout Meeting

Scout Executives Robert F. Cox of Richmond and J. Warne of Martinez will leave today for Long Beach where they will attend the regional council meeting of Boy Scout chiefs from California, Arizona, Utah and Nevada.

More than 200 Scout executives will attend the session which will open Monday and close Saturday. Problems of Scouting will be discussed by the group.

Janet Gaynor To Wed S. F. Lawyer

SAN FRANCISCO, Sept. 6.—Miss Janet Gaynor, petite movie star, will become the bride of Lydell Peck, young San Francisco attorney, it was learned today.

The two appeared at the city hall today and served notice of intentions to marry.

Sun Tan Almost Proves Fatal

MYRNA DARBY, one of the blonde beauties in Ziegfeld's "Woopee," acquired too much tan while on a beach and nearly died as a result.

SCOUTS PASS BADGE TESTS

Richmond Boy Scouts, appearing before the Boy Scout Court of Review last night, passed merit badge and second class Scout tests.

More than 50 merit badge tests were passed by the boys.

A Court of Honor will be held Sept. 27, at the Lincoln school auditorium and at that time badges will be awarded to those boys.

Those passing tests last night were:

Second Class—S. R. Anderson, R. D. Campbell, Floyd Fleming, Carl Alexander and General Pearson.

Merit Badges-Clarence Vaughn, William McCloskey, Richard Christenson, Edgar Gearhart, James Mark, Francis Wood, LaVerne Cooper, Eugene Apperson, George Shaw Jr., Willard Heyne Norwood Pickering, Harold Westwood, Walter Fraser, Jack Green, Peter Pedrotti, Paul Kressman, Eric Gillard, James Vanoncini.

Members of Board of Review: L. J. Richards, Harold W. Garrard, John Opman, W. I. Gillard, F. J. Stark and Robert F. Cox.

New Sneed Store To Open Today

A. C. Lang, former Richmond druggist will act as manager for the new Sneed drug store to be opened at 1528 Macdonald avenue today.

Reuben Sabin, who has been identified with the Sneed organization for a number of years will assist Lang.

The new store is owned by G. N. Sneed, who has for many years conducted the Sneed drug store at Fourth street and Macdonald avenue.

The new Sneed store is fully equipped with the latest fixtures made especially for the new store and well known standard merchandise will be handled.

As an introductory offer, customers purchasing 50 cents worth of merchandise will be given a 50 cent box of candy today.

Driver Guilty Of Recklessness

Albert L. Turpin, of El Cerrito was found guilty on a charge of reckless driving when he appeared before Police Judge C. A. Odell yesterday. Sentence is to be passed Wednesday.

J. JOHNSTON, DR. WILLING TO PLAY FOR GOLF TITLE

PEBBLE BEACH, Sept. 6.—UP—"Jimmy" Johnston, fairhaired, bashful Minnesotan, and Dr. O. P. Willing, the determined dentist from Portland, Ore., will meet in the finals of the National Amateur Golf championship at Pebble Beach Saturday.

Triumphing over Francis Ouimet by 6 and 5 in the semi-finals, Johnston won his way to the decisive round by a superb exhibition of golf, in contrast to the erratic play of the former champion.

A gallant but belated rally by Chandler Egan, gray haired golf architect who was amateur champion a quarter of a century ago, failed to overcome the handicap of the veteran's ragged play earlier in the day and Dr. Willing entered the final round by defeating Egan, four and three.

Egan Checked

Nine down at the 19th hole of this semi-final match, the former titleholder gave what little gallery there was at Pebble Beach one of the greatest thrills of golf by winning five out of six successive holes.

It was the last desperate attempt of a golfer past his prime, however, and Dr. Willing, stubborn and steady, went on to win at the 35th hole.

And how the gallery did root for the ex-champion.

Crowds Unruly

Forgetting its manners, the crowd at Pebble Beach, whooped joyfully when "Doc" Willing missed putts or got into trouble, and hung respectfully breathless on Egan's every shot.

Seldom in a national championship has a gallery permitted it-

(Continued on Page 6)

14 Warrants In Gambling War

PITTSBURG, Sept. 6.—Warrants were issued yesterday for the arrest of proprietors of 14 establishments in Pittsburg where slot machines and gambling devices were confiscated by the county morals squad recently.

Three of the arrested men, B. T. Nance, S. Cardinalli and Joe Puccio, were fined $100 each. Fines of $50 each were levied against ten others.

New Doctor For County Hospital

MARTINEZ, Sept. 6.—Dr. J. G. Crafts has been added to the staff of the county hospital here as house physician, according to announcement today. Dr. Crafts and Dr. G. L. Coates Jr. will so arrange their hours that a doctor will be on duty at all times.

Most Pictured Girl In World

GLADYS GLAD, who in private life is Mrs. Mark Helling of New York posed for 1000 photographs last year. She is probably the most photographed woman in the world.

ABANDON HOPE FOR THREE IN COPPER MINE

COPPEROPOLIS, Sept 6.—Rescue crews tonight were working with extreme caution to prevent another cave-in as they sought to rescue three men imprisoned on the 1500 foot level of the Calaveras copper company's mine.

Scant hope was held that the three could be saved. Massive rocks barred the way along the passage where the rescuers were working. These rocks cannot be blasted out of the way without endangering the lives of the entombed men, if they are still alive and the rescue workers are therefore tunneling under them.

Three men are known to be dead as the result of the cave-in Wednesday morning, and their bodies have been removed. A fourth man is in a critical condition at a local hospital.

The trapped men are Ed Dixzler, stope foreman; J. King and Gonzalo Gonzales. Reports that an unidentified worker was trapped in the fine were generally discredited by mine officials.

According to James Davis, underground foreman, several days may elapse before the three men are reached. The rescuers can work only five at a time, and because of mud and loose rock through which they are tunneling much time is spent in timbering the tunnel as they advance.

No attempt has been made as yet to fix responsibility for the accident.

J.W. SMILEY NAMED TOPARCH OF RICHMOND SCIOT PYRAMID

J. W. Smiley was last night chosen toparch of Richmond pyramid of Sciots at the annual election held in Richmond clubhouse.

Other officers to head the order for the coming year are: L. M. Johnson, mobib; W. W. Scott armeses; Sam Korb, pastophori; H. F. Chapman, scribe and A. C. Curtis, chancellor.

Homer W. Patterson and George Smith were chosen trustees and William Barry, W. F. Wilson and W. P. Cooper were named to the board of control.

Delegates to the Supreme Pyramid convention to be held in San Francisco, Nov. 6 to 9, were also elected. They are, L. M. Johnson and H. F. Chapman.

C. Anderson, toparch of Oakland pyramid, spoke on the theatrical production to be held by the Oakland pyramid in the auditorium in October. The Richmond pyramid will elect a queen to take part in the celebration.

The business meeting was presided over for the last time by A. C. Burdick, retiring toparch. At the next meeting of the order, business for the year will be concluded and plans outlined for the coming year.

RICHMOND TO WELCOME I. D. E. S.

Richmond streets are gaily decorated, ready to welcome hundreds of delegates to the 37th annual convention of the I. D. E. S. which will start here tomorrow and will end Friday afternoon.

Yesterday a city crew hung out the national colors, intermingled with the colors of the I. D. E. S. from guy wires across Macdonald avenue. At Twelfth street from Macdonald avenue a banner, bearing the words, "Welcome I. D. E. S." was suspended, with a arrow pointing to Memorial hall where the business meetings of the convention will be held.

Delegates will arrive tomorrow morning and will register at the Hotel Carquinez. They will be taken to their quarters.

Delegates will arrive and register at the Hotel Carquinez Sunday morning and will then be assigned by quarters here. The Supreme council will then hold its first business meeting in the morning and another in the afternoon at Memorial hall.

Candidates will be initiated in Memorial hall on Sunday night.

The convention proper will open Monday afternoon, following a

(Continued on Page 8)

6 INJURED IN AUTO CRASH

Six persons were injured, when a heavy roadster was forced over a 30 foot embankment on the San Pablo dam road last night.

The injured:

Mrs. A. Nelson, 825 Sixteenth street, Oakland, badly cut hand, third finger on right hand badly mangled.

A. Nelson, same address, cut and bruised.

Walter Nelson, six, cut on head.

Raymond Nelson, five, cuts and bruises.

Howard Nelson, nine, cuts and bruises.

John Dooney, 527 Grove street, Oakland, driver of the car, cuts and bruises.

Three St. Mary's college students, Jack Bonclavich, Robert Pacsh and Daniel Millicevich, enroute to the Moraga valley college heard the screams of the occupants of the car as they were driving by. They climbed down the bank and after an effort, released the occupants who were pinned beneath the wreckage.

Dooney told police that he was forced off the road by another car.

The injured were treated at the Cottage hospital.

Henry T. Jones Seriously Ill

Henry T. Jones, former assessor of Contra Costa county, is ill in his home in Sacramento, according to information received yesterday. Jones contracted a cold several weeks ago that developed into bronchial trouble. He is reported considerably improved.

Policeman Saves Widow Of Friend

SAN RAFAEL, Sept. 6.—Police Capt. Ed O'Brien today rescued the widow of a former companion from a gas filled cellar.

Donning a smoke helmet, Captain O'Brien dashed into the cellar and brought Mrs. Bella Fitzray, 65, 715 Second street, to safety.

At the hospital it was reported that she will probably recover.

Coast Counties Gas In New Battle Move

MARTINEZ, Sept. 6.—Negotiations whereby the Coast Counties Gas and Electric company sought to purchase natural gas from the Pacific Gas and Electric company for the Contra Costa area have been abandoned, according to an announcement today.

The Coast Counties company yesterday filed with the state railroad commission a new petition seeking permission to exercise franchise rights in Monterey county. J. B. Wilson, president of the company, in Martinez today, intimated that the company intends to build its own natural gas tranmission lines from the Kern and Kings counties fields.

The new gas line will probably be built up the valley to serve the Contra Costa communities although the company in all probability will purchase natural gas wholesale from the Pacific Gas and Electric company to serve the Monterey and Santa Cruz patrons.

The company, according to its application with the railroad commission, will not compete with the Pacific Gas and Electric company which serves communities on the Monterey peninsula.

The Pacific Gas and Electric company was granted a permit this week to extend its lines from the Kettelman Hill's fields to traverse Contra Costa county from east to west.

The Western Natural Gas company, which has a contract to supply natural gas to the Richmond Standard Oil refinery, is seeking a rehearing before the commission in its application to compete with the Pacific Gas and Electric company in this county and other Eastbay industrial communities.

Couple Dies On Eve Of Receiving Fortune

SAN FRANCISCO, Sept. 6.—Just as Robert J. Sawyer, 58, of 25 Brook street, was about to claim an inheritance check of $50,000, death interfered.

Today he and his wife, Hazel, 50, were found dead in their room from the fumes of a gas water heater.

Thursday Sawyer had received word a check from his inheritance under the will of his late father was on the way and would arrive in a few days.

Sawyer had struggled for years through illness. In 1926 he was discharged from the tuberculosis ward of the San Francisco hospital. Since that time he had been unable to obtain steady employment.

Whether death was accidental or suicide is not known. All of the windows of the Sawyer home had been tightly closed and the gas heater had been turned on full blast.

Police Probe Plot To Kidnap Generals

LOS ANGELES, Sept. 6—Police here today uncovered a plot to kidnap three former Mexican rebel generals and to deliver them to Mexican officials unless $350,000 ransom was paid.

The plot, according to the police was engineered by members of the "Collins gang" of Chicago gangsters.

The three inended victims are: Gen. Fausto Topete, former governor of Sonora and commander of all rebel troops, who resides now in Los Angeles, Gen. Jose Escobar, reported to be in hiding in Vancouver, B. C., and Gen. Francisco Manzo, former chief of staff for Topete and now living in San Diego. The plot was discovered by police guarding the home of General Topete.

Oil Drilling Near Orinda Planned Soon

MARTINEZ, Sept. 6.—Oil drilling on a 250 acre location in Orinda valley will be started by the Orinda Petroleum Co., Ltd., according to an announcement made today by O. R. Green of Oakland, head of the company.

The company has leased the 250 acre tract near the Orinda Country club from the American Trust company.

Either oil or natural gas will be sought. Green based his hopes for success upon the discovery of oil and gas in considerable quantity during the drilling of the Claremont water tunnel near Orinda.

It has been known for years that there is oil in the hills along San Pablo creek, but no oil well has ever been developed there that has produced oil in commercial quantities.

A few years ago a well was drilled near the McMahon ranch above San Pablo and was later sealed. There was much mystery attached to the drilling operations, which were rumored to have been sponsored by the Standard Oil company. Although the Standard insisted that it was a water well, others contended it was an oil well.

Whether oil or water was reached in quantities sufficient to justify the drilling operation, was never announced.

Extortion Suspect Again Changes Plea

MARTINEZ, Sept. 6.—Mrs. Mary Lopas, 30, of Berkeley will stand trial in the superior court here Sept. 17, on charges of attempted extortion. After she had originally entered a plea of guilty to the charges, today Mrs. Lopas was granted permission to change her plea to "not guilty."

Mrs. Lopas, when entering her plea of guilty, asked probation and was denied it by Superior Judge H. V. Alvarado, who declared that because of her acts, she had caused a man to commit suicide.

Leo Tormey attorney for Mrs. Lopas declared that when she had pleaded guilty, it was with the understanding that she would be granted probation.

Beth James Hoey and Warren O'Ney, deputy district attorneys in charge of the case, denied today that a promise had been

(Continued on Page 8)

RETALIATION THREAT BY SOVIETS

MOSCOW Sept. 6—(U.P.)—The Soviet foreign office tonight asked German consulates in China to take steps to end what was described as "a reign of terror" against Soviet citizens in Manchuria.

The foreign office said that, unless some move is made to end the situation it will be forced to resort to retaliatory repressive measures against Chinese citizens resident in the Soviet Union.

The foreign office's request was made to the German embassy here, urging Germany to act through its consulates in China. Germany has undertaken to protect Soviet interests in China.

The foreign office communication pictured a blood curdling campaign against Russians in China, alleging that Chinese had tortured and murdered Soviet citizens.

Cruelty Charged

The communication said that the Soviet has "exact knowledge that Soviet citizens were barbarously executed without hearing or trial."

A large number of Soviet citizens have disappeared and cannot be traced, the communication added, and others have been found beheaded with their corpses left at the place of execution or tossed into rivers.

The communication described alleged crowding of 2000 Soviet citizens into inadequate and unsanitary concentration camps where epidemics and deaths spread among those interned.

Kept In Chains

The Russians were kept in chains, held incommunicado, and their families expelled from their homes, the foreign office charged.

The Soviet complained that the German government had not succeeded in affording protection. It urged the most vigorous demands on the Nanking government that the alleged persecutions cease.

TYPHOON DEATH TOLL AT 120

MANILA, Sept. 7. (Saturday)—Disaster in the wake of a typhoon that swept the Phillipine Islands earlier this week became more pronounced today as additional reports from outlying districts filtered into Manila.

There were 120 known dead and 210 others listed as missing. The latest conservative estimate of typhoon damage was 20,000,000 pesos—$10,000,000.

Motorist Held On Rum Charge

Jesus Perez, 428 A street is being held in the city jail awaiting hearing before Justice of the Peace Arthur Alstrom today on a charge of possession of liquor and reckless driving.

Perez was arrested by State Traffic Officer Charles Nissen here yesterday afternoon on San Pablo avenue.

New Home To Be Constructed

J. E. Philpot, yesterday obtained a building permit in the office of the city building inspector to construct a cottage and garage on Thirty-fifth street between Nevin and Barrett avenues. The house to cost $3400, will be constructed by Fred C. Heskling.

OUR OWN DAILY MAGAZINE PAGE

THE WOMAN OF IT

BY MARGUERITE MOOERS MARSHALL

Copyright Press Publishing Company (New York World) 1929

POET TO BIRD

MARGUERITE MOOERS MARSHALL

Your carol is a dewy, fragrant bloom that grows
As gently as a wild, one-touch-disrupted rose.

It barely sets the smallest leaf to quivering,
And still your little throat can free the whole of spring!

The troubled songs we poets breathe are made, not grown.
If once like you, what have we gained that will atone?

Our heavy songs must walk while yours are free to fly.
We may have gained the earth but we have lost the sky.

RALPH CHEYNEY.

Marriage—Before and After

HOW men feel about marriage is a thing no woman knows. How women feel about it not all of them are telling—and sometimes it seems as if those who tell most have least that is worth telling! Why in the world should a woman who has failed at marriage once or several times feel that she is therefore qualified to explain the folly of it? The truly intelligent divorcée doesn't cherish this fixed idea. One such said to us, the other day, "I was a little fool when I married—oh, what I didn't know about people and about managing personal relationships! If I had had more sense, probably things would have gone differently."

To blame her husband if marriage goes wrong is natural for a wife. To blame herself is honest. To blame both is, in nine cases out of ten, accurate. To blame the marriage institution is—we think—illogical and childish. Every discharged office worker might as well condemn solemnly the whole structure of modern business. The majority of women have too much sense; and, despite the modern unrest and the increasing divorce rate about which so much is printed, the majority of women, it is our guess, feel that marriage is the most satisfactory human relationship yet invented. That is, they feel so after they are happily married. Before is something else again.

MARRIAGE, to many girls, is "settling down"—and what girl nowadays wants to "settle" before she has flown about? What girl, in her heart, ever did?

All youth is restlessly adventurous, regardless of its sex; only, for centuries, women were cheated of carefree youth. They were rushed from the nursery to the altar, they were children one day and wives the next. Men married young, too, but they could be husbands and adventure-seekers at the same time. Not so the girl-wife; shades of the prison house of old-fashioned, hard-labor housekeeping descended promptly upon her at eighteen, sixteen, even fourteen; and she was physically exhausted, often to the point of invalidism or early death, by the burdens of precocious motherhood.

How can anybody advocate early marriages, remembering the hardships they entailed on past generations of girls? Many forget these hardships, watching our modern daughters in New York, with their healthily happy years of school and college, their social gayeties, their brave and eager and free ventures into the world of earning. When such a girl marries she has worked off much of youth's restlessness. She has had years of fun, of varied friendships, of scenes not at all domestic.

No, the freedom of the modern daughter is not unfitting her for marriage. When it is her free choice, among several tested alternatives, it must mean more to her, not less, than when it is, literally, an "institution" to which she is sentenced before she ever leaves her father's house. Even to-day, even in America, girls are so sentenced. A girl of spirit rebels—how can she help it?

THE viewpoint of such a girl, before and after marriage, is clearly and vividly expressed in Maristan Chapman's charming new novel of her Southern mountain folk, "Homeplace." Those of us whose trade is words always pounce on Mrs. Chapman's books, filled as they are with the vigorous, flavorous, gorgeously musical phrases still current among native American hillfolk. But "Homeplace" is especially interesting to women readers on two other counts: it expresses with equal felicity feminine restlessness at being forced into marriage ahead of season, and feminine recognition of the unique values of marriage in its own time and place—"homeplace."

According to the simple, old-fashioned views of Mrs. Chapman's community, the sooner young Bess is married to her lover, Fayre, the better. Girl-fashion, "Bess had a dread of such talk. Not a thing to see all her days but a house and its needs. And when all was done, there it was to do over. There was no end to such matters."

She protests, "wilful as a new robin, and no more to blame, 'I all tired out with my ownself. And with Fayre, too. There don't seem much to him, someway. My life's got to be a thing of jagged edges. . . . A man maybe runs the earth such times, but a woman, gin she's garred stay in one place, might maybe paw up the earth around her right smart! . . . Times I think I'll take off, like Waits Lowe, and go view the world. Stories he tells makes my heels twitch.

"'Maybe you fall of being known how a woman wants out. You never figured the times I just stand looking at that stretch o' dirt road that runs up to Sunview and beyond to the outside, and hate it for going away 'n leaving me here. I hate the trains that cry out in the night, carrying folks up and down the land, and me forgot on this littie old downgone farmplace. . . . I doubt me is it such a joyful matter to be wed.'"

SO BESS leads her lover a pretty "play-game" before becoming his "wife-woman." That's the woman of it! But no more the woman of it than the serene conviction of an older wedded Bess and of her friend Barsha, for long years a happy wife, when Fayre, the young husband, wonders "what do folk get out of loving and wedding at long last?"

"'A homeplace,' Bess said, 'and each other to care for, and—just a heap o' things that fall of rightly going in words.'

"Barsha said: 'And all we get when all's done is a homesome voice to speak to us at the day's end; and a hand to touch in a darkened room. Give us that, and we fall of caring what has gone. Give us that and what's to come holds no threat.'"

And that is how every real wife feels about marriage.

Cleansing the Sponge

When the bath sponge becomes sour or requires cleansing, rub a fresh lemon well into it and rinse several times in hot water. If the sponge becomes slimy steep it in vinegar and water for about ten hours and it will be like new.

MUSINGS ON MENUS MODERNISTIC

BY NANCY DORRIS

Copyright Press Publishing Company (New York World) 1929

The choice of a dessert for the family of adults is one thing and selecting a final course that may be served happily to the family composed of children and grown-ups quite another.

When the children only are considered the dessert is likely to be too simple for adult taste; when the older members of the family are catered to the children lose out. Rather than prepare two desserts, the wise menu-maker compromises on desserts that appeal to both simple and more sophisticated tastes.

NANCY DORRIS

A dessert not too sweet and yet sufficiently so to satisfy the childish and adult craving for sweets leaves the family group contented and happy. Such a dessert is an old fashioned float flavorings. Scraped apple instead of apple sauce is liked by many people, invalids and children particularly.

In the preparation of apple float the following culinary equipment will be needed: Sharp knife, measuring cup, saucepan, cover, egg beater, clock, double boiler, bowl, teaspoon, large metal spoon, eight custard or dessert cups.

Wash and pare thinly several new apples; core and slice enough to fill two cups. Place the sliced apples in the saucepan with the tablespoon of water and let come to a boil; reduce the heat, cover and let simmer ten or fifteen minutes, when the apples should be tender. Beat the tender apples with the egg beater and add the sugar and dash of salt. When smooth and thick, divide among the eight custard cups or fill these half full of the apple sauce. Let cool.

The second part of the apple float is a boiled or soft custard. Heat the milk to the scalding point in the top of the double boiler, the water in the lower part being gently a-stir. Beat the eggs slightly in the bowl with the sugar and salt and mix with a little of the scalding milk. Then combine with the rest of the milk and return the mixture to the double boiler top. Let cook gently, stirring the while until the mixture coats the metal spoon, or from six to eight minutes. Take from the heat, cool in the same container. Then pour over the apple sauce in the cups. Chill in the refrigerator at least an hour before serving. Sprinkle with cinnamon or nutmeg, or top with a bit of whipped cream and serve with tiny cup cakes or sponge fingers.

APPLE FLOAT (8)

Two cups sliced new apples
One tablespoon water
Simmering time: ten to fifteen minutes
One-half cup sugar
A pinch of salt
Two eggs, slightly beaten
One-half cup sugar
One-fourth teaspoon salt
Two cups scalding milk
Cooking time: six to eight minutes
One-fourth teaspoon vanilla

Fresh berries and sugar, sliced peaches, bananas, oranges and stewed, canned or preserved fruits are also

Why Men Grow Old - - - - - - - - By Haenigsen

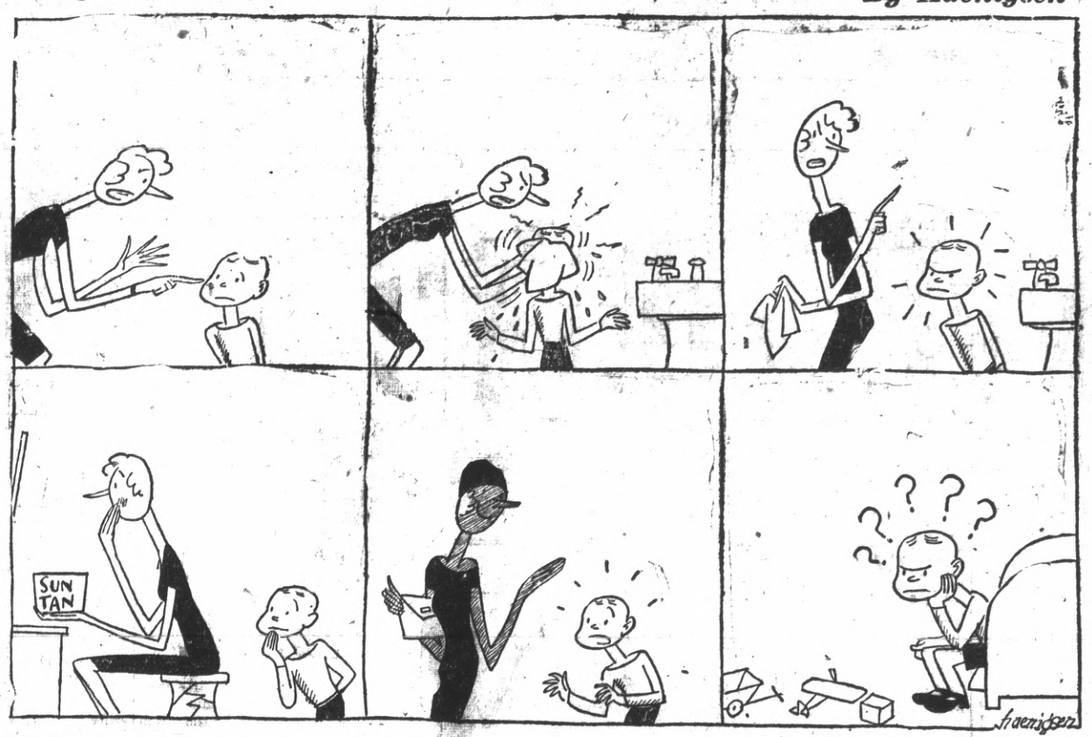

The World's Window

By Pierre Van Paassen

PARIS, August.

Unusual Energy

In the Benedictine monastery at Papa, not far from Budapest, lies the manuscript of an unpublished epos about Hunyadi, written by a certain Gyorgy Bessenyei, who became an Officer of the Guard at the Court of Maria Theresa during the eighteenth century, and was well known as a poet. The boys of a nearby high school, the Observer reports, became inspired by the idea that as the manuscript is one of literary and historical interest it would be a laudable work to bring it within the reach of the public, and some of them spent the Easter vacation in typing out the original manuscript. When the typescripts had been compared to insure absolute authenticity, and supplied with marginal notes and explanations and a title page in the style of the period had been designed by one of the boys, the work was ready for the printers. As the money at their disposal was only that which they had saved from their tea money and tram fares during the term, some bargaining was necessary to get a thousand copies of the work printed. The boys have refused to put the book on sale and are presenting free copies to authors, historians, libraries and literary societies.

• • •

Students Overwork

The increasing wave of protest which has arisen in France against the excessive degree of work required of the younger students has led to definite action by the Academie de Medecine. A motion has been passed setting forth that the candidates for the baccalaureate degree are overworked and advocating specifically a narrower curriculum, more hygienic class-rooms and the abolition of night study to be done at home. It has been contended for a long time that the school and university authorities in France require altogether too much work from their charges. This is particularly true of the "bachot," a degree almost as advanced as the Anglo-Saxon A. B., but which is taken by French students at the age of about sixteen. After weeks of intensive "cramming" the candidates are forced to undergo a series of examinations which last all day for nearly a week. The amount of study thus required is so great that it leaves no time at all for athletic or social activities. As a result the French student is practically always a rather poor physical specimen in comparision with the British and American boys of his own age. And it's not only that way in France, nearly every country in Western Europe has the same problem.

• • •

Spiritual Bronchitis!

Many Parisians have a little of that subtle mockery and satire that came so mordantly to the fore in the great Voltaire. Your real Parigot takes nothing seriously, not even love or death, until the hour of death perhaps, when he exhibits as much disquietude as most human beings. Coming along a narrow street in the Faubourg Montmartre the other evening a small band of Salvationists was singing an evangelical hymn which happened to be set to the tune of a well-known popular chanson: "La Fille du Geolier" ("The Daughter of the Gaoler"). The inhabitants of the mildewed old houses leaned out of the windows and joined heartily in the chorus, which to them had retained the original setting, of course. The singing over, a young lady began to speak of sin and its consequences. A young Apache type sauntered up behind us and asked suddenly while rolling a cigaret: "What's it all about, citoyenne?" She replied that "Certain evils kill slowly." "Ah, la bonne femme," he came back. "She does right to warn these poor people against bronchitis. It certainly gets you in the end!"

• • •

Carlyle on Emerson

A revealing volume on Carlyle has just seen the light in England. The author, Mr. David A. Wilson, has had the good fortune to gain access for this volume to a score of letters written by Carlyle and Mrs. Carlyle to Lord Ashburton. It would appear to be from this source that the biographer draws some of Carlyle's most brilliant and mordant descriptions of his contemporaries. Here is a picture of Emerson: "I was torn to pieces talking with him; for his sad Yankee rule seemed to be that talk should go on incessantly except when sleep interrupted it; a frightful rule. A pure-minded, elevated man; elevated, but without breadth, as a willow is, as a reed is; no fruit at all to be gathered from him. A delicate but thin, pinched, triangular face, no jaws nor lips, lean hook nose; face of a Cock; by none such was the Thames ever burnt! A proud man, too; a certain sensitive fastidious stickishness which reminded me of a miniature Washington's. No getting into any intimacy with him, talk as you will. You have my leave to fall in love with him if you can!"

• • •

Eva Lavalliere

Eva Lavalliere, the ex-actress who died recently at Vittel, was a figure who represented a whole period of the boulevard. She was a gifted performer, brilliant and versatile. Kings and Princes vied to kiss her hands. Then came the war. There were all sorts of rumors. She had been shot as a spy. She had gone into a convent. The last rumor was almost true, for it was only her failing health which prevented her adopting the severe rule of the Carmelites. She retired absolutely from the world and devoted the rest of her life to prayer; for she had found religion. She spent a year nursing the sick on the borders of the desert in Tunis. She afterward lived, first near her native Toulon, and then in a village a few miles from Vittel, where she died, physically broken by illness and by pain, but spiritually exalted. She is even said to have foreseen the day and hour of her death. It was here that Robert de Flers persuaded her, five years ago, to break, in his favor, her rule of receiving nobody. "I have found God through the devil," she said to the man whose plays she had brilliantly interpreted.

(Copyright 1929)

Long Brassieres

MANY women are favoring the waistlength brassiere of fine lace over a net foundation, and with four garters attached. Over this is worn a close fitting bloomer and the result is an undergarment which molds the very slim figure beautifully, the two pieces fitting smoothly.

When the figure requires more severe molding, the brassiere is replaced by a vest and a girdle of featherweight elastic provides a sharply defined waistline in the new silhouette.

The Beauty Shop

By Frances Olivier

Copyright Press Publishing Company (New York World) 1929

Summer Beauty Baths

TO VARY the monotony of the morning shower and the usual nightly tubbing with hot water and soap, there is the beauty bath. The bath that does more than cleanse, its primary purpose being to soften and whiten the skin. This type of bath is particularly delightful to take in summer.

FRANCES OLIVIER

Certain of the ready prepared reducing baths have a most desirable effect upon the skin as well as on one's silhouette. They leave the body with a beautiful glow and silkiness. However, we do not recommend them to the slender, nor do we care much about recommending reducing baths in this indiscriminate manner even to the obese. So much depends upon the preparation itself and so very much more upon the "patient." And that is where the family physician comes in.

When it comes to taking bran baths, milk baths, starch baths, bicarbonate of soda or ammonia baths, almost any one can take these without fear, hesitancy or a preliminary consultation with the doctor.

Bran baths are well known for their softening and gently bleaching effects upon the skin. They are made as follows: Mix together a cupful of bran, a cupful of powdered oatmeal and half a cupful of pulverized Castile soap. Add an ounce of powdered orris root. Make some bags of cheesecloth, about the size of your hand, fill them with the mixture, sew the fourth side of the bag and use these little pillows in your bath just as you use your washcloth or sponge.

The "milk" bath we mentioned is not made of milk but is rather a luxurious thing nevertheless. Unless you are an extravagant person, you will not make it a daily habit. To prepare it, purchase the following ingredients:

Bitter almonds	8 grammes
Sweet almonds	32 grammes
Rose Water	180 grammes
Benzoic acid	1 gramme

Steep the almonds in the rose water long enough to make them soft, then mash them into a paste, but without letting them "oil." Strain and add the remaining ingredien's. Shake well and add two or three tablespoonfuls to the bath water, preferably warm.

For the ammonia bath it is best to purchase regular toilet ammonia, usually called violet ammonia, and redolent of this fragrant flower. For the starch and bicarbonate of soda baths no special sort of starch or soda is necessary. A few handfuls of the former added to the bath water leaves the skin deliciously smooth. A few handfuls of the latter acts as a remarkable pick-me-up to a tired body. And so does a dip in the sea. When the latter is not feasible, sea salt from the druggist's or plain, every day table salt is a fairly good substitute.

Brown for Travel

TRAVELERS cannot take heed of torrid weather in the city when shopping for such necessities as travel togs. Stunning coats in tweed mixtures stress the vogue for brown. These handsome coats have large collars of long-haired fur and are strikingly completed in the accessory class by brown felt hats cut in the new lines and contours, brown leather hand bags and strap or low oxford shoes of dark brown suede. Gloves and hosiery are in the lighter tones of beige for color effectiveness.

Choosing the Floor Finish

HOW to finish the floor is sometimes a perplexing question.

Wax is preferred by many because it is so easy to renew spots and then it is an economical high finish.

Varnish, on the other hand, is more expensive, but it gives a very hard, smooth surface which is more or less elastic. Varnish cannot be restored as easily as wax. It wears off in patches that are difficult to cover. Successive coats have a tendency to darken the floor.

For a soft wood floor varnish is usually used, but wax is preferred by many for hardwood floors.

In some rooms the high class finish may not be desirable and in this case a satisfactory finish may be secured by using a light flooring oil. This serves as a filler as well as a finish.

Short Dance Dresses

IT WAS merely rumored that Parisian couturiers considered cutting off inches from the skirts in evening dress, when American designers took fashion by the forelock and hacked a few models off almost to the knees. Of white satin, these youthful dresses with skirts of fine pleating and bodices having suntan backs, have become a furore with the younger generation.

Tulle With Chiffon Prints

FROTHY black tulle makes the most of the skirt when dance frocks are of printed chiffon. Several layers of this gleaming diaphanous fabric form tiers posed from a point below the hipline. This method makes the ankle-length fluffy and graceful skirt more dainty and the effect is more mysterious than when the chiffon print fashions the entire frock.

A Word to Wise Parents

By Alice Judson Peale

NO CONSCIENCE

"YOU know," said Allen, looking straight into his mother's eyes, "I don't think kids have much conscience. I know I do lots of awful things, but I don't care. It's funny, but I don't."

Allen is as good a lad as most and as honest as a child can be, so we may regard this as reliable inside information.

Certainly, in the adult sense, children have no conscience. They feel deeply and, on occasion, remember long, but their responses are not highly socialized. They care little for such abstract virtues as unselfishness, truthfulness and industry. They have no fine feelings toward the world at large.

What code of honor they possess is based on the idea of fair play. Turn and turn about is morality which even a three-year-old can begin to understand. Altruism he learns through the appeal, "How would you like it if some one did that to *you*?"

When you are trying to impress your child with what is right or wrong in an action, don't appeal to standards which for him as yet have no reality. Talk to him on his own level of thought and feeling.

When he has stolen, don't tell him he has done something sinful; say, rather, he has done something mean and unfair which he must speedily make good.

When he has been unusually cruel and selfish, try to make him understand vividly the pain he has inflicted, but don't expect much of his early efforts to imagine himself in the place of others.

Assume always that his motives are good and his sympathies decent and he will eventually develop as much conscience as is good for him.

Watch Your Postals

SINCE the 1-cent postage rate has been restored to postal cards, there are complaints that the Post Office insists upon a 2-cent rate on certain cards even though they bear the words "post card" or "private mailing card."

The reason for this is that these cards exceed the maximum prescribed size for post cards, hence are not considered post cards by Uncle Sam, so they must bear postage at the letter rate regardless of the printing thereon.

The Farmer's Advice

By Alfalfa Smith

ARE you in any kind of trouble?

How long do you intend staying there?

Are you going to FORGET your trouble, or are you going to do something about it?

Do you think you have a monopoly of trouble? Do you think no one in all this world has had as much trouble as you?

Lots and lots of people who have been "in trouble" have gotten out of it and lived to laugh at these same troubles, that is, what they thought were troubles.

I do not imagine the sun has much trouble. When the clouds come and hide the sun's face it keeps on shining and then at length it breaks through the clouds and smiles again.

Hold on a little longer, brother. HOLD ON A LITTLE LONGER!

TELLING THE WORLD

By Neal O'Hara

Copyright Press Publishing Company (New York World) 1929

THE STATUS OF THE LITERARY MARKET

AN evening at home. (You guess whose.)

"Where's the eraser?" asked the head of the house.

"Oh, it's up on my desk," replied the mistress. "I was correcting my manuscripts this afternoon."

"What manuscripts are you on now?"

"The fifth instalment of my experiences that summer at Rapid City, N. D. How far have you got along?"

"Well, I'm as far as my job as City Councilman for the Cosmopolitan, and I'm getting up a piece on naval disarmament for the Women's Home Journal."

"Any other literary orders to be filled?"

"Well, that encyclopaedia company is after me for some copy. I suppose I really ought to get busy for them—especially at $1 a word."

"I know it. But writing articles for the magazines certainly cuts in on doing one's marketing. I was so rushed this morning revising my article on the sociability of the Cabinet ladies I forgot to order spinach for lunch. When do you suppose the literary demand for us will fall off?"

• • •

"Oh, I don't know. Irvin Cobb and Mrs. Rinehart have been writing for fifteen years. Editors still seem to want their stuff."

"Well, Mrs. Rinehart may do it, but I don't see how I can keep on writing articles for fifteen years."

"You should have taken more notes when I was Vice President. You had plenty of time and paper then."

"But I never realized there'd be such a demand after you'd finished your final term."

"Who said it was my final term? I may run again—to get some more material to keep these articles up."

• • •

"But don't you suppose Mr. Hoover will try for re-election in 1932?"

"He's foolish if he does. What's the use of putting those magazine editors off for another year when they'll pay $2 a word on the strength of one term?"

"Maybe the demand for ex-Presidential manuscripts will have fallen off by then."

"Not a chance. Why, the surface has hardly been scratched. I know I've already written about eighteen different articles, but I haven't even heard from the Atlantic Monthly, the American Mercury and the MacFadden group yet."

• • •

"Well, it's different with a woman. I find it hard to keep writing out long instalments. After all, I was only your wife."

"Well, my goodness, look at all Mrs. Willebrandt has written—and she was only Assistant Attorney General. I'm telling you, the field has only been scratched. It certainly speaks well for the large possibilities of literature when even the defeated Democratic candidate can write for the magazines at $2 a word."

"Has Gov. Smith been getting $2 a word for all he's written in the Saturday Night Post?"

"Yes, and he's only got as far as his first term as Governor yet. A bright man, Al Smith."

• • •

"Do you think Mr. Smith will run again?"

"Depends on if he finishes up his Saturday Night Post memoirs by 1932."

"I see the papers mention Owen D. Young quite prominently for the next Democratic candidate."

"Oh, Owen Young isn't the right type of candidate. After he got defeated he wouldn't have time to write his life story for the magazines; he's too busy running the General Electric Company. What the Democrats need is a candidate that can write 10,000 words of autobiography a day—win, lose or draw."

Society and Club News

MATRON, PATRON PAID HONOR BY MIRAMAR GROUP

Helene Myers, worthy matron and Edwin Axelson, worthy patron of the Miramar chapter, Order of the Eastern Star were honored last night at a reception held in Masonic hall.

More than 75 matrons and patrons from neighboring O. E. S. chapters attended the session.

A short business meeting was held, followed by the reception. Refreshments were served and dancing was enjoyed.

Machado's KLX Hawaiians entertained with musical selections and played for the dancing.

Mrs. Meyer and Axelson were presented with a lovely gift of chinaware by Mrs. Bertha Terry, associate matron of the chapter at the conclusion of the business meeting.

Visiting matrons and patrons congratulated the honored officers of the Miramar group.

As the group marched into the banquet rooms, which were prettily decorated, the Star Points presented the officers with Hawaiian leis.

In one corner of the banquet rooms a Hawaiian garden scene was arranged where the officers and visitors were seated during the banquet.

The event was attended by more than 250 Masons, Eastern Stars and others.

GUESTS FETED AT SESSION OF MUSICAL CLUB

The Richmond Musical club members were hostesses yesterday to the many guests who assembled at their studio on Macdonald avenue. A luncheon was served by the officers headed by the president of the club, Mrs. Marcia Poage. Following the luncheon a program was presented by individual members, and consisted of several vocal selections rendered by the director, Mrs. Irma Randolph, a pianologue presented by Miss Bernice Mil's and several vocal solos rendered by Mrs. N. T. Bush.

The group also spent some time rehearsing for their "Cantata" program which they plan to give the afternoon of Oct. 18.

DRESSMAKING
Ladies' and Children's Dresses Made to Order
MRS. H. BODIN
Rich 930 267 10th Street
Singer Sewing Machine Shop

You can do better at The Ashby
Complete Home Furnishers
The Ashby Furniture Co.
ADELINE and ALCATRAZ

Milkmaid To Defend Title

MARIE McGOUGH of Ontario, training for her title tilt at the Los Angeles county fair. She is the champion milkmaid of America and will meet all comers at the fair. While training she has a girl friend play a few tunes on the violin—in rhythm.

OFFICERS TO PAY VISIT TO DEWEY CAMP

Department officers will pay a visit to Admiral Dewey camp, United Spanish War Veterans on Sept. 20, according to an announcement during a meeting last night in Memorial hall.

Officers to visit the local camp are C. W. Bennett, department inspector; C. V. Snow, assistant department inspector and F. B. Graves, vice department commander.

A class initiation will be held and reports delivered from the national encampment. Mr. and Mrs. O. A. Poulsen left yesterday for Denver to attend the encampment. Poulsen is a delegate from Admiral Dewey camp and Mrs. Poulsen represents Admiral Dewey auxiliary.

Initiation of candidates was held last night.

First Christian Little Theater Rehearsing Play

The Little Theater club of the First Christian church announce that they have started rehearsals on their first play, which will be given the early part of October at Roosevelt auditorium.

The plan, a three act farce, is entitled "Stray Cats," and will be staged under the direction of Gervase Brown who was formerly connected with the Bakersfield Community theater. Allen Moore is business manager.

—RAGS WANTED—

Mrs. Irma Randolph
MEZZO SOPRANO
A Singer who teaches
A Teacher who sings.
Fridays—All day and evening
Conservatory of Music, 906 Macdonald Avenue
636 Beacon St. Boulevard
Tel. Oakland 6998
Oakland

What's Doing Here Today

ZEPHYR REBEKAH: Food sale at Schrader's Furniture store.

* * *

BEACON CHAPTER, O. E. S. Birthday party tonight in Masonic hall.

* * *

ST. JOHNS, Parish Hall, El Cerrito: Benefit whist party tonight in church parlors.

* * *

ALEXANDRIA Lodge No. 217, Daughters of St. George: Whist party and musical program tonight at the home of Mr. and Mrs. John E. Pimm, 537 Thirty-fourth street.

* * *

JOBS DAUGHTERS, Richmond Bethel Initiation this afternoon in Masonic hall.

Cosmopolitan Club Has Business Meet

Members of the Cosmopolitan club were entertained last night at a social meeting in the Longfellow Junior High school.

Games were enjoyed during the evening and refreshments were served.

Robert Windler presided over the meeting.

HEADACHE RELIEVED . . . QUICKLY
This Purely Vegetable Pill quickly corrects the digestive disturbances, removes the intestinal poisons, and sick headache quickly disappears. Your whole system enjoys a tonic effect, constipation vanishes, and you feel a renewed vigor. Avoid bromides and dope, they are depressing and harmful. All Druggists 25c and 75c red pkgs.
CARTER'S LITTLE LIVER PILLS

MISS KIRALY, THOMAS SHADE, TO WED TODAY

At a quiet ceremony performed at the home of her parents, Mr. and Mrs. J. Kiraly of 518 South Thirtieh street, Miss Elizabeth Kiraly will become the bride of Thomas Shade tonight at 6 o'clock Rev. R. T. Terry will read the service which will unite the couple.

The bride-elect will be attended by her sister Miss Rose Shade, who will act as maid of honor. Her brother Lewis Kiraly will be the best man.

Following a wedding supper the couple will leave for the south on a honeymoon. Upon their return they will reside at the home of her parents, 518 South Thirtieth street.

Miss Kiraly attended local schools and was employed by Nathan and Dorman, in San Francisco. Shade is the son of Charles Shade of Concord.

Mrs. E. O. Jackson, Mrs. J. Baker Honored At Party

Miss Unamae Jackson tendered her mother, Mrs. E. O. Jackson and Mrs. J. Baker a surprise birthday party in their honor at her home, 5325 Silva avenue recently. The guests gathered to enjoy an evening of music and games, which closed with the serving of a birthday cake and other refreshments.

Those attending included Rev. and Mrs. Harry A. Kern, Mr. and Mrs. E. O. Jackson, Mr. and Mrs. J. C. VanDusen, Mr. and Mrs. Charles O'Rourke, Mrs. Hailes, Mrs. Emma Bell, Mrs. N. R. Jackson, Mrs. A. R. Pearcq, Mrs. C. B. Minssen, Mrs. Mabel Sisson, Mrs. Sadie Ehlers, Miss Irene Hailes, Miss Unamae Jackson, Miss Alamae Brieger, Miss Phyliss, Miss Walibank, Miss Bonnie Sisson, Leland Ehlers, C. A. O'Rourke, Laurence Raymond Brieger, Lyle Van Dusen, Pearcy Jackson, Joe Baker, Bob Stinnett and Jack Yvanne Stinnett and Ruth Marie Oliver.

Rail Auxiliary In Plans For Birthday Party

The G. I. Auxiliary to the Brotherhood of Locomotive Engineers met in Memorial hall recently. Mrs. W. E. Doty, president, presided.

The group decided to have a birthday party at the next meeting, on Sept. 19, when members with birthdays during the past two months will be honored. Mrs. Z. R. Bagnal, Mrs. W. E. Soby and Mrs. Louise Beckman will be in charge of the event.

On Oct. 1, the hope chest upon which the women have been working for the greater part of the year will be placed on display. Those handling the display are Mrs. Warren Wood, Mrs. Lee Selvy and Mrs. R. V. Rich.

A card party is planned for Oct. 3, when home made cakes and pies will be the prize awards. Mrs. T. J. Cramer, Mrs. J. B. Macabe and Mrs. Frank Bronson are managing the party.

Next Thursday Mrs. Bronson of 1322 Chanslor avenue will entertain the sewing club.

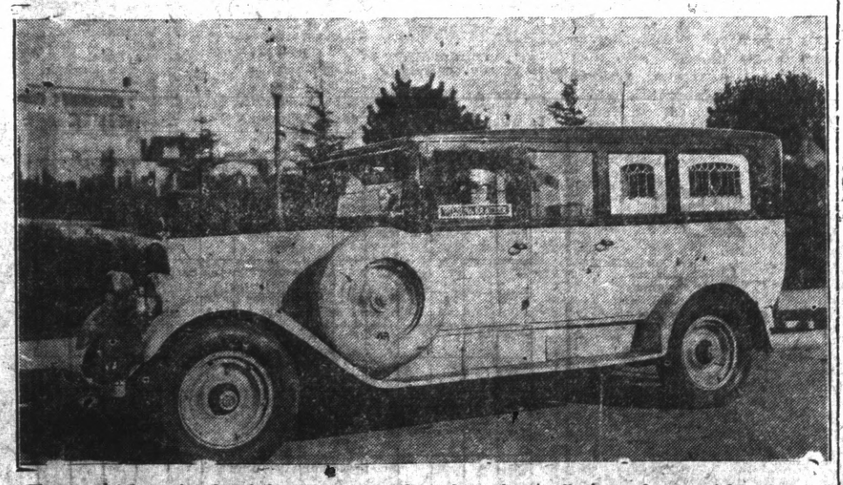

The completely equipped ambulance as shown above is ready at all times, day or night to answer calls. This ambulance is always in the care of uniformed and competent men and is used exclusively for the sick and injured.

WILSON & KRATZER
PHONE RICH. 113

OFFICIAL VISIT PAID RICHMOND REBEKAH LODGE

Mrs. Ella Locke of Richmond district deputy, paid her official visit to Richmond lodge of Rebekahs last night in Odd Fellows hall. G. P. Armstrong, past grand master of Nevada, and Mrs. Armstrong, a past president, were among the visitors.

A program was presented consisting of an address on Odd Fellowship by Mrs. Luella Whiting; songs by Miss Muriel Scherubel, accompanied by Mrs. Myrtle Cobine; a skit: "Mr. and Mrs. Take-a-Walk" was presented by Mr. and Mrs. Margaret Shea and Forest Hooper and vocal numbers by Mrs. Nellie McCauley, accompanied by Mrs. Cobine.

Mrs. Shea headed the committee in charge of arrangements for the program and R. L. Linebaugh was chairman of the refreshment committee. Mrs. Alice Johnston, noble grand, presided during the business session.

MISSOURI CLUB ENTERTAINED AT VAUGHAN HOME

Mrs. E. F. Vaughan, of 471 Second street was hostess to members of the Missouri club yesterday afternoon. During the business session Mrs. Della Truitt president, presided.

Plans were made for the annual picnic which is to take place Sept. 22 in Mosswood park. The Oakland Missouri Club members are to be guests of the Richmond Missouri club. It is to be an all day picnic and all Missourians are urged to attend and bring a basket lunch. There will also be a program.

Community M. E. Senior C. E. Names Officers

At the meeting of the Senior Christian Endeavor society of the Community Methodist church Miss Marjorie Mullner was elected as president succeeding Maurice W. Forman. Forman was elected vice-president Miss Annabelle Jarvis named secretary and Stanford Hopkins accepted the office of treasurer.

The organization will sell candy at the entertainment planned for next Thursday to raise funds to send the pastor to the annual conference of the church in Modesto.

Contributions to the pastor's salary, the parsonage and the missionary work of the church was also voted by the society.

Alwun Club Entertained At Hathaway Home

Mrs. Thomas Hathaway of 542 Fifth street was hostess to the Alwun club yesterday. Luncheon was served at noone and whist occupied the afternoon. Prizes were awarded to Mrs. Daisy Mayo, Mrs. Florence Dale, Mrs. Angela Prombacher, and Mrs. Mildred Neylon.

Mrs. Meta Hathaway will entertain the club at her home 540 Fifth street Sept. 20.

Richmond Women Back From East

Mrs. Lulu Morenson and Mrs. Jennie Allen are back home again after spending the summer in Michigan with friends and relatives. They were accompanied by their sister Mrs. Emma Allison who may decide to remain in Richmond.

Guard Auxiliary Enjoys Program

A program was held last night in Memorial hall by the members of Richmond council American Guards auxiliary. Refreshments were served.

A class initiation will be held Friday night.

MARRIAGE LICENSE

Manuel Arriaga, 27 of Pinole and Alice Quadres, 531 Nineteenth street, Richmond, filed their intention to wed yesterday in Martinez.

Don't Worry About Moths
—mothproof cloth itself
Larvex actually mothproofs clothes, rugs, furniture, so that moth-worms won't even begin to eat them. New and sure way to prevent moth damage.
LARVEX
SPRAYING LARVEX mothproofs fabrics not washable
RINSING LARVEX mothproofs all washable woolens

What Society Is Wearing

MRS. GEORGE KING
HERALD PHO

East Hampton naturally is the logical place to find out what is chic in bathing and beach costumes. Society was much taken with the beach costume of one of the popular members of the club, Mrs. George King of New York.

Washington P. T. A. Will Hold First Session Tuesday

The food sale held by the Washington P. T. A. members was successful, and those who had worked so hard to make it a success were exceptionally pleased. A fine array of home cooked foods was on sale at Woods store yesterday.

Mrs. C. C. Robin, Mrs. William McCreagh, and Mrs. A. Locke were in charge, and they wish to thank the many who helped to make the sale a success.

The P. T. A. group plan to hold its first meeting Tuesday. The meeting will be in the form of a reception to mothers of the district and new members who would like to join. All those who are interested are urged to attend and join the district.

Mrs. Anna Walsh Given Surprise

Mrs. Anna Walsh was given at her home on Everett street recently one of the largest parties to take place in El Cerrito in some months. The party was in honor of Mrs. Walsh's birthday, and about 50 friends gathered unexpectedly at her home and showered her with birthday gifts. The guests remained aand an evening of cards, dancing and music followed by a midnight supper was much enjoyed.

Jazz Piano Lessons
Orchestration work beginners and advanced pupils.
Will guarantee to teach anyone who will practice.
MRS. L. E. BLUEL
Studio at 268-6th St.
Phone Richmond 1437-J

Beauty That Will Not Streak, Spot or Rub Off
Imparts an attractive, soft even appearance that leaves no chalky edges or filled in pores. Blends naturally with the skin without that "made up" look. Made in White, Flesh, Rachel and Sun-Tan.
GOURAUD'S ORIENTAL CREAM
Send 10c. for Trial Size
Ford, T. Hopkins & Son, New York City

AREME CLUB WILL HOLD SOCIAL MEET

Mrs. H. P. Lauritzen will be hostess to the members of the Areme Sewing club at her home on South Sixth street Tuesday for a business and social meeting.

Mrs. Nellie King and Mrs. Hendrica Schoute will act as co-hostesses.

Members of the group have been urged to be in attendance.

Albert's
THE BIG STORE
It Always Pays To Buy at This Store

Store Closed Monday
Admission Day

September Bargain
Balcony Sale
100 Womens and Childrens
House Frocks
Values to $1.95
69c

10c Crochet Thread ..... 2 for 5c
50c Kayser Vests 25c
Trimming Braids, yard 1c
8 Sweaters $1.00
50 Muslin Gowns, values to $3.45 . 50c
Stamped Goods, assorted 15c

One Lot Corsets
Values to $10.00
CHOICE $1

BARGAIN TABLETS
5c to 50c

100 PAIRS
Womens Shoes
All Light Colors
Values to $9.85
$3.00
Fit Yourself—No Exchanges

Women's Rayon Vest 65c
Women's Rayon Bloomers 85c
Children's Rayon Vests 50c
Women's Rayon Slips 95c
Women's Rayon Gowns 95c
Women's Rayon Hose 37c
Women's Rayon Hose 50c

GREATER MOVIE SEASON NOW

FOX CALIFORNIA

Direction FOX WEST COAST THEATRES

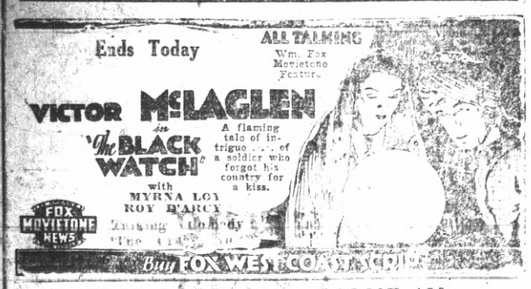

Buy FOX WEST COAST SCRIP

TOMORROW and MONDAY

TALKING COMEDY—"Sound Your A"

Buy Fox West Coast Scrip

RICHMOND THEATRE
5th and Macdonald Ave
TODAY
IVY FORD'S KIDDIE REVUE
20 talented Juveniles in a half hour of entertainment
ON THE STAGE
ON THE SCREEN
Wm. Boyd in
"High Voltage"
Admission Adults 25c Child. 10c

Think Of Baldwin

When you think insurance—any kind—anywhere ——think of BALDWIN. Our office is at 325 Sixth street. Phone Richmond 613.

W.H.CONN
GENERAL INSURANCE
231 Fifteenth Street
Telephone—Rich. 3631

NEW HOTEL CARQUINEZ
Chas B. Hamilton Chain
Dining Service
Changes Now Effective
Luncheon—whether served in the Coffee Shop or Dining room 11 a. m. to 1 p. m. ...50c
Six Course Dinner—either in Coffee Shop or Dining room. 5 p. m. to 7 p. m. 75c
ON SUNDAYS
Special Chicken Dinner ..75c
Carquinez Special Dinner $1
J. C. CALLAHAN, Resident Manager

School nurse says all girls should know this

TALKING to a roomful of high school girls on personal hygiene, an experienced district nurse said: "One of the basic rules of health for girls is to keep the system functioning naturally at all times. Normal exercise and diet habits should be encouraged. But when necessary there's no harm in taking nujol, since it works mechanically and can't disturb the normal functions of any organ of the body. Particularly with girls, there are times when nujol should always be taken. Take a spoonful every night for a few days. It's a thoroughly safe and harmless method. It won't cause distress or gas pains or griping."

Nujol is different from any other substance. It contains no drugs or medicine. It can be taken safely no matter how you are feeling because it is so pure and harmless. And it works so easily. Every woman should keep a bottle on hand. Every druggist has this remarkable substance. Get the genuine.

Myrna Loy In Black Watch

MYRNA LOY, as she appears in "The Black Watch" on the screen at the Fox-California theater.

LEGAL NOTICES

NOTICE OF FILING OF ASSESSMENT AND DIAGRAM BY THE SUPERINTENDENT OF STREETS, IN THE MATTER OF THE OPENING AND EXTENDING OF PENNSYLVANIA AVENUE IN THE CITY OF RICHMOND

NOTICE IS HEREBY GIVEN that the Superintendent of Streets of the City of Richmond, County of Contra Costa, State of California, under and in accordance with the provisions of the "Street Opening Act of 1903," has filed in the office of the undersigned, Clerk of the City of Richmond, his assessment to pay the total expenses of the improvement in the matter of the opening and extending of Pennsylvania Avenue as described in Ordinance of Intention No. 455 of the Council of the City of Richmond, together with the diagram of the improvement and of the property within the assessment district attached to said assessment and made a part thereof. All persons interested are hereby notified and required to file with the undersigned Clerk of the City of Richmond, within thirty days after the date of the first publication of this notice, their objections, if any they have, to the confirmation of said assessment. The date of the first publication of this notice is the 7th day of September, 1929.

(SEAL) A. C. FARIS, Clerk of the City of Richmond.

Publish Sept. 7-8-11-12-13-14-15-17-18-19, 1929.

ATHENS TAILORS

Cleaners and Furriers. Ladies and Gents Garments. Cleaned and Repaired. Furs Cleaned and Blocked. LOUIS EPSTEIN, Prop. 592 Twelfth St., Oakland. 737 tf.

READ IT FIRST IN THE RECORD-HERALD

CHARACTER OF FICTION IN TALKIE

A master villain of fiction, born in the brain of a recognized master creator of diabolical plots and deep-dyed villainry, has, after sixteen years, been brought from between the bindings of books and lives on the screen to leer and laugh at the law.

He is Fu Manchu, Dr. Fu Manchu, the mysterious Dr. Fu Manchu, to give him his full, well-rounded title.

Sax Rohmer's famous Oriental fiendish, revenge-seeking product of the Boxer rebellion, is one of the classic characters of detective-mystery fiction. Now that the screen talks, he has become a living personality for millions of persons who first met him in Rohmer's writing. Paramount has made "The Mysterious Dr. Fu Manchu" into a delightfully sinister, exciting, all talking moving picture melodrama.

Warner Oland, for years one of the great character actors on stage and screen, plays the title role with extraordinary adaptability and effect. The calm and cool Inspector Nayland Smith of Scotland Yard is played by O. P. Heggie, noted English actor whose life has been devoted to bringing characterizations to stage and screen audiences. Neil Hamilton, popular Paramount player, and Jean Arthur have the thrilling romantic roles and the supporting cast includes William Austin, Claude King and Tully Marshall.

"The Mysterious Dr. Fu Manchu" will show at the Fox-California starting tomorrow for 2 days. Also on this bill is an all talking comedy—"Sound Your A" and a Fox News.

KIDDIE REVUE AT RICHMOND THEATER

Ivy Ford's Kiddies, a group of 20 talented juveniles that have appeared at many of the Oakland theaters, will present a song and dance revue in conjunction with the regular performance at the Richmond theater tonight.

The attraction has been obtained by the management as a added feature and the group will present new shows on each Saturday night "High Voltage," starring William Boyd is the featured film on the bill tonight.

Man Who Did Not Die Wants Estate

BELLINGHAM, Wash., Sept. 6.—(U.P.)—Ora Matthews didn't die and now he wants back his automobile and his $100 in cash.

A year ago, local physicians—gravely shook their heads and predicted that Matthews had no chance to live. He decided the physicians were right and gave himself up to die. He assigned his estate of nominal value, to the county to defray burial expenses—and waited for the last call.

Now he is alive and well. He wants the money and needs the car in his business, so he says.

The county is pondering over the question.

Every Vacation Fancy is Best Realized in NORTHERN CALIFORNIA

Hunting and fishing; rest or relaxation; golfing or boating; dancing or sightseeing—whatever form your vacation takes.

And remember Northern California resorts are most directly, speedily and conveniently reached via

CARQUINEZ AND ANTIOCH BRIDGES

No Traffic Congestion
No Ferry Waits
Open All Day — All Night

Something Mysterious Here

WARNER OLAND, O. P. Heggie and Neil Hamilton in a scene from "The Mysterious Dr. Fu Manchu," which is coming to the Fox-California theater tomorrow.

MRS. PANTAGES SCORES AT TRIAL

LOS ANGELES, Sept. 6.—That the defense will contend that Joe Rokumoto's death would not have occured had he not been placed under an anaesthetic seemed likely after today's developments in the trial of Mrs. Alexander Pantages, wife of the theater magnate, charged with manslaughter.

Dr. Frank R. Webb, assistant county autopsy surgeon, occupied the stand for several hours testifying as to the exact causes of death of the man, struck by an automobile driven by Mrs. Pantages.

Every item of Dr. Webb's autopsy report was dealth with in the cross examination conducted by Max Steuer, defense attorney and victor of many legal battles in New York. His medical knowledge seemed to worry the prosecution.

Dr. Webb testified that death was due to shock following fracture of the pelvis and dislocation of the thigh bone, a contributory factor being a tubercular abscess.

The questioning of the defense tended to place a veil of uncertainty around the report. Steuer particularly stressed the theory of the defense that the operation itself might have been the cause of the man's death.

Deputy District Attorney Harold Jones drew much of the force from Steuer's work by his questioning of Dr. Webb. He drew from the autopsy surgeon the admission that in his belief the operation was necessary to save the man's life, and that had the operation not been performed the injuries would have resulted in at least serious complications.

Late in the afternoon the court adjourned to the scene of the accident in Hollywood, Mrs. Pantages accompanying the court attaches by order of Judge Carlos Hardy, before whom the trial is being conducted.

Callow Says Western Men Best Oarsmen

ABERDEEN, Wash., Sept. 7—(U.P.)—Western men are larger and have a distinct advantage over eastern collegians in sports, according to Rusty Callow, formerly of University of Washington and now Pennsylvania rowing coach, who visited here recently.

The late season prevents early turnouts for rowing, giving the West another advantage in the sport, he declared.

"The men on the East coast generally are smaller than in the West and because most of them attending college are more wealthy than Western collegians, lack the strength and stamina of the Westerners," he said.

"We had only 24 men turn out for crew at Pennsylvania last year. I used to have 100 to 150 at Washington."

Mrs. Swartz Back From Sad Mission

Mrs. R. E. Swartz, of Albany, has returned from Grass Valley, where she was called by the death of her brother, Harry Sparmon.

Husband Sued On Non Support Count

BRAZIL, Ind., —Alleging that Grover Ooley contributed but $1 in eight months to support of his family of three children, Mrs. Frieda Ooley has filed suit for divorce.

Radio News

7:00 to 8:00 A. M.
KLX—Opening of new York stock quotations.
KPO—Exercises.
KFWI—(7:30) Health exercises.
KTAB—Eye Opener.
KFRC—Simpy Fifts; stocks.

8 TO 9 A. M.
KLX—Jean Kent.
KPO—Happy Times.
KYA—Golden Hour Orchestra.
KTAB—Records.
KFWM—Recordings.
KJBS—Chrysler program; record.

9:00 TO 10:00 A. M.
KLX—Modern Homes period; records.
KFWI—Country Store; records.
KFRC—Georgia O. George.
KPO—Dobsie's Daily Chat.
KTAB—Prayer service; records.
KGO—California Home Life.
KJBS—Embassy theater program.
KYA—Mary Cooke; features.

10:00 TO 11:00 A. M.
KLX—Jackson Furniture Co. records; opening stocks, weather; records; Belco talk.
KFRC—Wyn's Daily Chat.
KFWI—Musical program; talk.
KYA—American Popular orchestra; Oregon City Boys.
KQW—Helpful hour.
KPO—Bank of America; N. B. C. program.
KGO—California Home Life; Libby program.
KTAB—Features and recordings.

11:00 TO 12 NOON
KLX—Classified Adv. hour.
KLS—Melody hour.
KYA—Olympic Rangers; Ala Maja.
KFWM—Records.
KJBS—Recordings.
KQW—Watsonville program.
KTAB—Chasing the Blues.
KGO—Rembrandt trio.
KFRC—Auditions; church announcements.

12 NOON TO 1 P. M.
KLX—Tribune siren; Machado's Hawaiians.
KGO—Rembrandt trio.
KYA — News; ABC program; Olympic Rangers.
KFRC—Sherman-Clay concert.
KFWI—Luncheon program.
KJBS—Dance recordings.
KLS—Melody hour; joy hour.
KQW—Capitol program; market weather.
KTAB—Sterling Cosmopolitans. talk.

1:00 To 2:00 P. M.
KLX—Jean's Hi-Lights.
KTAB—Chapel of the Chimes; talk.
KJBS—Raymond Melodists; variety records.
KLS—Joy hour; Richard's Hawaiians.
KFWI—Country store.
KQW—Studio program.
KFRC—Leigh Harline; Charlie Wellman.
KYA—Orchestra; talk; musical program.

2:00 TO 3:00 P. M.
KLX—Jackson recordings.
KYA—Musical program; baseball.
KFWM—Edna's hour; talk.
KJBS—Records.
KPO—House of Dreams; Towne Cryer; Kozak radiograms; base ball.
KQW—Musical hour.
KLS—Recordings.

3:00 TO 4:00 P. M.
KLX—Baseball broadcast.
KYA—Baseball.
KTAB—Salon orchestra.
KPO—Baseball.
KGO—Road information.
KJBS—Records.
KQW—Music.
KFWM—Organ recital.
KFRC—Chasin' the Blues.

4:00 TO 5:00 P. M.
KLX—Baseball broadcast; Chas T. Besserer, organist.
KGO—The Cavalcade.
KFRC—Record program.
KYA—Baseball; musical program
KPO—Baseball; stocks; children's program.
KTAB—Home Towners.
KFWM— Louis Margie; children's program.
KJBS—Packard program.

5:00 TO 6:00 P. M.
KLX—Brother Bob, Those Gentle Dentists; Cressy Ferra, pianist.
KTAB—Frolic hour.
KYA—Rhythm Aces.
KFRC—The Story Man; Hank Howe.
KQW—Children's program; musical program.
KJBS—Recordings.
KGO—General Electric program.
KPO—Lucky Strike program.
KFWM—Children's hour; news.

6:00 TO 7:00 P. M.
KLX—Curtain Calls; Hotel Oakland program
KTAB—Barney Lewis; Twilight hour.
KJBS—Dance music; records.
KFWI—Dinner program.
KFRC—Organ recital.
KPO—Lucky Strike hour.
KQW—Musical program.
KGO—Lucky Strike hour.

7:00 TO 8 P. M.
KLX—News, Edna Fisher.
KQW—Farm program.
KFWM—Doc Herrold.
KFRC—Eskimo Pie; studio program.
KGO—Nights in Spain; sports; musical program.
KYA—Musical revue; Saturday Nighters.

8:00 TO 9:00 P. M.
KLX—Studio program.
KTAB—Pickwick Follies.
KPO—Temple of the Air; Hollywood Bowl symphony orchestra.
KFRC — Don Lee Symphony orchestra.
KGO—Temple of the Air; Hollywood Bowl program.
KQW—Musical program; Italian program.
KFWM—Watch Tower program.

9:00 TO 10:00
KLX—Dance records.
KGO—Hollywood Bowl symphony orchestra.
KPO—Hollywood Bowl Symphony orchestra.
KYA—Gene Dennis; Olympic Rangers.
KFRC—Symphony orchestra.
KTAB—Pickwick Follies.
KQW—Italian program.
KFWM—Variety hour.

10:00 TO 11:00 P. M.
KFRC—Orchestra.
KYA—Charmed Land Singers.
KPO—Packard program.
KTAB—Musical program.
KGO—Troubadours.
KFWM—Dance records.

11:00 TO 12 MIDNIGHT
KFRC—Orchestra.
KPO—Kozak Radiogram; Musical Musketeers.
KYA—"Club Ether."
KGO—Musical Musketeers.

Berkeley Resident Faces Peace Charge

J. T. W. Barnes, 1631 Bancroft Way, Berkeley, will be arraigned before Police Judge C. A. Odell this morning on a charge of disturbing the peace.

Barnes was arrested yesterday on the complaint of Howard E. Camp, of Richmond.

25¢
—is the right price to pay for a good tooth paste—
LISTERINE TOOTH PASTE
Large Tube
25¢

Moose Benefit Program To Be Given Tonight

Final arrangements have been made for the benefit opera concert to be held by the Richmond lodge of Moose tonight at the Roosevelt Junior high school auditorium.

Arias from the world's famous operas, excerpts from gay musical scores and lively bits of songs will be featured.

Ray Woodruff, director of the Woodruff school of music, will be in charge of the concert.

Matilda Meyer's kiddies will be featured in ballet numbers.

The program for the evening will be as follows:

1. Prologue from L'Pagliacci
Tonio...Theodore Smith-Fauer
2. Duet and Scenes from Cavalleria Rusticana.
Santuzza ....Ruth May Friend
Lola .....Mora McEvilly
Mama Lucia ....Fronta Sousa
Turiddu .....Ernest Worth
Alfio ..Theodore Smith-Fauer
3. Duet, "Home to Our Mountains from Il Travatore.
Azucena .....Mimi Calvo
Manrico .....Albert Brown
4. Monologue ....Rudolph Tork
5. Scenes from Robin Hood.
Maid Marion..... Frances Anderson
Robin Hood ....Albert Brown
Little John ..Theodore Smith-Fauer.
Will Scarlet .....Harry Burt
6. Aria—One Fine Day From Madame Butterfly.
Duet Mme. Butterfly ..... Jean Marie Goss
Suzuki ..... Mimi Calvo
7. Duet from Il Trovatore
Leonra .....Frona Sousa
Manrico .....Albert Brown
8. Monologue ...Rudolph Tork
9. Garden Scene from Faust. Ballet and Male Trio.

Faust Ballet direction of Matilda Meyer accompanied by Emma Meyer. Mebers of the ballet are: Esther Angelo, Helen Collins, Dorothy Shaw, Shirle Orthman, Bunny Alveras, Delores Robertson, Meyna La Torraca, Raverna Lovdal, Betty Archibald, Elaine McConnell.

Garden Scene—
Marguerite ....Violet Williams
Martha ....Lulu May Chapman
Faust .....Ernest Worth
Mephistpheles ....Paul Wright
Valentine .....Theodore Smith-Fauer

Ligon, Arbuckle Back From Hunt

Patrolmar Smith W. Ligon and J. P. Arbuckle of the Richmond police department have returned from a deer hunt in the north where they bagged two bucks.

—RAGS WANTED—
THE RECORD-HERALD

MYRNA LOY HAS BLACK WATCH LEAD

Myrna Loy, who plays the feminine lead in the all-talking "The Black Watch" Fox Film starring Victor McLaglen, is claimed to be one of the most colorful and exotic personalities on the present-day screen.

The role of "Yasmani" in this pretentious production is easily the most important she had been cast in in her brief but splendidly successful picture career.

"Yasmani," as created by Talbot Mundy, author of the novel from which the picture is adapted, is a voluptuous figure, exotic, mysterious, a she-devil with whom many men matched wits only to come out second best.

The stellar role, played by McLaglen, is that of "Captain Donald Dalton King," of the famous "Black Watch," which closes tonight at the Fox-California theater is expected to prove the greatest directorial triumph of John Ford.

The supporting company includes David Rollins, Lumsden Hare, Roy D'Arcy, Mitchell Lewis, Cyril Chadwick and Walter Long.

John Stone wrote the senario.

Also on this program is an all-talking comedy "The Crazy Nut" and a Fox Talking News which shows the Graf Zeppelin landing at Lakehurst, N. J.

C. S. Warren Rites Held

Funeral services were conducted from an Oakland chapel yesterday for Carrol S. Warren, veteran local Santa Fe employe. The body was sent to San Bernardino last night for interment.

Deceased was 70 years of age and was a native of Iowa. He entered the Santa Fe service in 1901, coming to Richmond in 1907. For a number of years he acted as a carpenter at the car repair shops, but was later made tool room attendant.

He leaves a wife, Anna Warren and a grandchild, Helen Warren.

We are now Authorized Agents for

BATTERIES
The Long-Life Battery
Official Headlight Station
JOE'S
BATTERY SERVICE
Ignition, Starting and Lighting
'If she doesn't start, call on Joe'
Fourteenth and Macdonald
Phone Richmond 1456

THE WEEK'S SPECIAL

By Guy E. O'Brien

Some hard and some easy words in this puzzle of unusual design.

ACROSS
1. Opaque gem.
5. Unskilled.
10. Goddess of discord.
14. Clotted blood.
15. Preclude.
16. Uncommon.
17. An international language.
18. Amorous look.
20. Mohammedan month.
22. A sprite.
24. Color.
25. Make fast.
26. Indian (abbr.).
27. Covert sarcasm.
29. Country of Asia.
31. Tried.
33. Aided.
36. Sixteen to one pound.
37. Note of scale.
38. Mohammedan Prince.
39. Into.
40. Rock.
43. An action (law).
44. Tropical plant.
48. Article.
49. The muse of joy.
53. Prepare, confusedly.
55. To value.
56. One of David's thirty mighty men.
57. Attempted.
58. Recede.
60. Reddish brown.
61. Unit.
62. Scraps of literature.
65. Issue again.
67. Russian hemp.
69. Printer's measure.
70. Low tide.
71. Russian rulers.
73. Merchandise.
75. Volcano in Sicily.
76. Belgian composer.
77. English school.

DOWN
1. Ugly monster.
2. Collective stake.
3. Land measure.
4. Constellation.
5. Inactivity.
6. Necessitous.
7. Jewish month.
8. Devoted to a party.
9. Renders skilful.
10. Period of time.
11. Proceed in rays.
12. Persia.
13. Despatch.
19. Group of trees.
21. Plural of medium.
23. Neve.
28. Legendary bird.
30. Doctrine.
31. Defiles.
32. Roman body garment.
33. Unaccompanied.
34. Weird.
35. A fancy.
41. Quality of being tall.
42. Immortalize.
45. Of Arabia.
46. Seize.
47. Discharges.
50. Sub-prefecture of China.
51. Consumed.
52. Wife of Tyndareus.
54. Pulchritude.
57. Turrets.
58. Eagle.
59. Vegetable.
63. Roman Emperor.
64. So be it.
66. Mineral spring.
68. Female sheep.
72. Livonian river.
74. By.

YESTERDAY'S ANSWER

S	A	T	R	A	P		S	T	A	I	R	S
A	R	R	I	V	E		P	A	R	C	E	L
D	R	A	P	E	R		A	R	C	A	D	E
D	E	N		S	M	A	R	T		R	U	E
L	A	C	E		I	R	E		D	U	C	T
E	R	E	M	I	T	E		R	I	S	E	S
		E	N	S		B	A	T				
S	P	A	R	K		S	E	T	T	L	E	S
L	I	L	Y		B	I	G		O	A	T	H
E	L	L		S	E	R	G	E		T	H	O
E	L	U	D	E	R		A	V	A	T	A	R
P	O	R	I	N	G		R	E	G	E	N	T
S	W	E	E	T	S		S	N	O	R	E	S

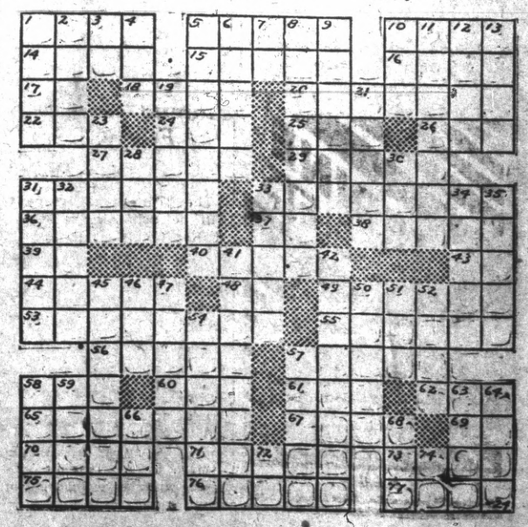

ALL RUMORS FOUND FALSE IN SEARCH FOR LOST AIRPLANE

(Continued from Page 1)

rugged country out of Winslow, tired pilots returned here tonight without the slightest trace of the Transcontinenal Air Transport liner, "City of San Francisco," missing with five passengers and a crew of three.

The only clue of the day was discarded when four waving figures on the ground near the village of Walpi, in the Hopi Indian territory miles north of here were accepted to have been Indians.

Sighting of the four, who waved white cloths, first was reported by Lieut. D. W. Tomlinson, former navy flier. Later, Charles Goldtrap, Phoenix pilot, went into the same country and apparently saw the same people.

Four Indians

He was able to put his smaller plane closer to the ground than Tomlinson and observed the quartet at short range. Goldtrap said they were two men and two women and identified them as Indians.

After reporting the clue, Tomlinson went out at the same time Goldtrap did, but was unable to locate the four. However, when both had returned and Goldtrap had identified the four as Indians they discussed the country and were certain both had seen the same party.

Hope of finding the plane, missing since it took off from Albuquerque, N. M., last Tuesday for Los Angeles, via Winslow, and failed to arrive here, had been raised by Tomlinson's report.

Tonight, however, things were once more back on an entirely clueless basis.

GREATEST SEARCH IN AVIATION HISTORY

NEW YORK, Sept. 6—(U.P.)—Two conflicting reports regarding the missing T. A. T. airplane City of San Francisco, neither confirmed, emerged tonight from the Painted Mountain country where the greatest search in aviation history is being made for the plane and its eight occupants.

The first report from the scene, was that a navy aviator had seen four people, possibly members of the plane's complement, waving in the desert as he flew overhead in his heavy plane, unable to land to investigate.

Planes and ground searchers were sent immediately to find if these could be members of the "San Francisco" party.

Indian Hut

Regarding this report, vice-president J. Beard Magee, of the T. A. T., wired New York headquarters from St. Louis tonight that a pilot in a Scenic Airways plane had flown over the spot where four people were reported seen. There was an Indian hut there, Magee reported and four Indians came out of the hut and waved white rags—as had four people seen earlier. It was implied that the Indians might be the same four.

The second report was issued by the T. A. T. office at Columbus, Ohio. It was picked up on the company's teletype machine in the form of a message to the Los Angeles office and purported to be from a mine owner, Lloyd Burnham, quoting a mine foreman that the plane —wrecked— had been found with all aboard dead except Mrs. J. B. Raymond, of Glendale, the only woman passenger. The plane, it was said, was located near the Celestial mine, Hachita, N. M.

"Just Another Rumor"

The message was absolutely unconfirmed. At St. Louis a high official of the T. A. T. commented on it:

"Just another rumor."

It was pointed out that both reports could not be true. The report regarding the sighting of four people—whether or not they belonged to the plane—at least was authenticated.

LINDY MAPPED ROUTE OF PLANE

ROOSEVELT FIELD N. Y., Sept. 6—(U.P.)—With the dispatch of a physician called in an emergency, Col. Charles A. Lindbergh took off from here late today to join the search for the T. A. T. air liner which vanished with its eight occupants somewhere in the wastes of New Mexico. His wife accompanied him.

Lindbergh, as technical advisor to the T. A. T., was going to scrutinize the territory which he himself mapped out for the transcontinental line. It was he who chose Winslow, Ariz., present base of the search, for one of the Stopping points of the T. A. T. line.

Rushes Flight

Determined to get to the scene of the search as quickly as possible, Lindbergh secured the fastest plane available. He borrowed the Lockheed air express which Capt. Frank M. Hawks flew to a transcontinental speed record of 17 hours and 38 minutes.

The Colonel strapped a parachute on himself and his wife. He occupied the open cockpit, behind the wing, while his wife sat ahead of him in a small space in the cabin. The two could not talk together during their flight.

To Arrive Saturday

The colonel said he expected to be at the scene of the search by Saturday night. Asked before the takeoff if he would take charge of the search, Lindbergh replied:

"I cannot go into that now. We will do everything in our power to help."

Lindbergh's plane is equipped with a small radio set on which weather reports or radio beacons in case of fog will be received.

IRISH INVENT CHINESE DISHES

SEATTLE, Sept. 6.—(U.P.) —Pat O'Malley—who, by the way, was not a Chinaman—invented chop suey and chow mein.

At last the true story of the origin of these dishes famed as coming from the Orient, but long known to have been products of the Occidental cuisine, has been told.

Wong Lee, aged Seattle Chinese and formerly a cafe proprietor in San Francisco, was there and knows O'Malley invented the dishes.

Pat was chef and general lunch counter roustabout in the old Manger bar in San Francisco.

He did a lot of boasting, including assertions that he had taught the Chinese how to roast pig. One day a stranger drifted in and heard of Pat's claim. He ordered 'hat 'Chinese dish, chop suey.' Although the dish at that moment was unknown to the world, it appeared a few minutes later, after Pat had ransacked his head for an idea and the kitchen for scraps.

The dish proved popular and later Pat opened up a Chinese restaurant, specializing in other dishes he invented, including chow mein, with a base of Italian spaghetti.

Pigeons Send Boy To School

WENATCHEE, Wash, Sept. 6.—With most high school boys it's the helping hands of "Dad and Mother" that boost them through high school, but 15 year-old Johnny Barta plans to soar through on the supporting wings of his pet pigeons.

Last year Johnny invested in eight pair of pigeons, two pair of Swiss Mondains, two pair of White Kings, two of Red Carneaux and two Homers.

His pigeon family now consists of over 50 pair of pure bred pigeons besides over 75 that are too young for breeding.

Next year Johnny expects to have over 100 pair which will net him a monthly income of $100.

Annual Grape Festival Set For Oct. 5

The 27th annual grape festival will be held on the Kent estate at Kentfield, Oct. 5, according to an announcement made yesterday.

The various committees are busily at work on costumes and pennants for decorating the grounds.

A new feature this year will be the radio system which will make the announcements of the program, and will entertain with music during the day.

A pet show and other events will be featured on the program.

Mrs. P. A. Transue of Richmond will be in charge of the apron booth.

Personal Loans

DO YOU NEED MONEY?
SALARY and AUTO LOANS

Contra Costa Loan & Finance Co.

P. O. RUPP, Manager
341 Tenth Street

Four Stores . . . . Richmond Oakland Sacramento Stockton

BREUNER'S

322 Tenth Street RICHMOND Richmond 159

Buy Your "AS IS" Furniture on Our Budget Plan of Divided Payments

A Great September Clearance

- - of used merchandise accepted during our August Sale as part payment on new

Our "As Is" Department, which includes all used merchandise in the store, is overcrowded through goods taken in during the August Sale from our customers who have purchased new Home Furnishings. This we have slashed in price and pass it on to you at these savings. If you want to furnish your home comfortably at little cost, look over the values listed in stoves, furniture and other items of interest to the home. There are many, many more too, you'll want to see . . . at Breuner's.

Prices Slashed on RANGES and HEATERS

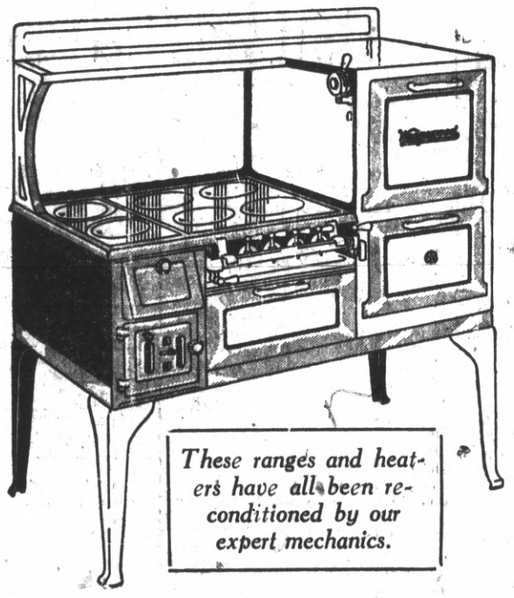

These ranges and heaters have all been reconditioned by our expert mechanics.

$79.50, Wedgewood Combination Range, closed top, utility drawer, heater attached. Like new, used two months; Now **$62.50**

$59.50, Wedgewood Bungalow Range, small size with black and white trim. Modern features, equipped with incinerator; Now .. **$39.50**

$47.50, Wedgewood Combination with utility drawer, incinerator and other modern equipment. Trimmed in black and white; Now.... **$32.75**

$39.50, Wedgewood Combination this has 16-inch oven, incinerator and is trimmed in black and white; Now **$29.75**

$39.50, Wedgewood Combination with large oven, warming oven and is finished in black and white; Now **$27.75**

$39.50, Wedgewood wood and coal range, with large oven and warming closet; Now **$29.75**

$39.50, Two Wedgewood Gas Ranges, cooker type with lid tops. Like new; Now **$26.75**

$29.50, Royal Wedgewood, wood and coal range, with large oven; Now **$18.75**

$49.50, Buck Combination Range, 4 burners gas and 4 wood and coal. Warming closet and large gas oven; Now **$34.75**

$44.75, Roper Gas Range, like new and with oven heat control; Now .. **$29.50**

$15.00, Reliable Gas Range, this also with broiler and large oven; Now **$12.50**

$17.50, Garland Gas Range, with broiler and large oven; Now **$9.75**

$25.00, Charm wood and coal Range, with large oven; Now **$14.75**

$27.00, Coles Hot Blast room heater, like new; Now **$16.75**

$29.50, Super Radiant Fire, Gas Heater; Now **$7.50**

$12.50, Merritt Radiant Fire, Gas Heater; Now **$4.75**

$18.50, Peerless Radiant Fire, Gas Heater; Now **$6.75**

$9.75, Sands Water Heater; Now **$6.75**

$12.75, Wedgewood wood and coal Heater; Now **$8.75**

$17.50 Wedgewood Coal Ranges, now .. **$11.75**

$17.50, Wedgewood Kitchen Heater Now **$12.50**

$14.75, Wedgewood Kitchen Heater; Now **$9.95**

$15.00, Spark Kitchen Heater; Now **$11.75**

$29.50, A. B. Gas Range, with large oven and broiler; Now **$19.75**

STAR SPECIAL *Today!*

DOUBLE COIL SPRING

These are made by a leading manufacturer, are of double coil construction . . helically tied insuring long and satisfactory service. Save on this special today. EACH **$9.75**

FURNITURE REDUCTIONS

Feature Suites, Occasional pieces for every room

For the Bedroom

$34.75, Dresser, in French walnut finish and with large mirror **$24.75**

$29.75, Another handsome dresser, with large mirror and in French walnut finish Now **$24.79**

$31.50 Vanity, in French walnut finish and with single mirror; Now **$24.79**

$24.50, Dressing table, in ivory finish and in triple mirror syle; Now **$15.79**

$22.50, Chest of Drawers, in ivory finish and with mirror; Now **$15.79**

$21.50, Ivory Dresser, with large mirror. A big value at **$15.79**

$18.50, Another Ivory Dresser with large mirror; Now **$14.79**

$8.50, Chest of Drawers, in fumed oak finish; Now **$6.79**

$22.50 Ivory finish Bed, over hardwood, full size; Now **$14.79**

$17.50, Full size Bed, in beautiful grey finish; Now **$12.79**

Woven wire springs, full size; Each **79c**

Link wire springs, full size; Each **$1.79**

$10.75, Double coil Spring; Now **$6.79**

$7.50, Full size Box Springs, in good condition; Now **$3.79**

For the Living Room

$24.75, Daybeds, the frames in walnut finish and the pads with assorted coverings; Now **$19.79**

$154.50, 2-Pc. Kroehler Bed Davenport, upholstered in rose and taupe Jacquard velour. High-back chair and davenport; Now **$99.79**

$225.00, 3-Pc Kroehler Living Room Suite. Beautiful taupe mohair is used for upholstery and frames are of mahogany and there are reversible cushions; Now **$149.79**

$17.50, Bed Davenport, fumed oak finish and with imitation leather upholstery; Now **$9.79**

$32.50, Bed Davenport, this with genuine leather upholstery and fumed oak finish frame. Now **$22.79**

$24.75, Bed Davenport, this also upholstered with genuine leather and has fumed oak finished frame; Now **$17.79**

$32.75, 2-Pc. Living Room Suite, upholstered in colored velours; Now **$26.79**

$40, Settee, genuine leather upholstery, Now **$12.79**

$15, Fumed Oak leather upholstered Settee; Now **$5.79**

$6.50, Fumed Oak leather upholstered Settee; Now **$2.79**

$3.75 Music Cabinet, finished in fumed oak; Now **$2.49**

$12.75, Library Tables, fumed oak finish; Now **$9.75**

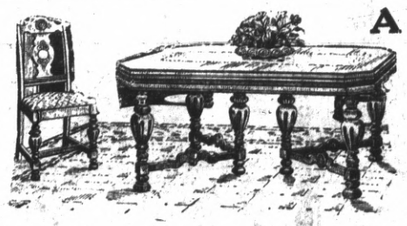

A 7-piece Dining Suite

$59.75

The table, five chairs and host chair are in handsome walnut veneers over eastern hardwood, and lacquered in light brown. Unusual turnings and maple overlays. 42x54-inch table extends to 6-ft. Wonderful value at $59.75.

PIANOS Sale-Priced

$190, Mendelssohn Piano, with bench, mahogany **$179.79**

$49.50, Serman & Clay Piano, with bench, mahogany case .. **$39.79**

PHONOGRAPHS

A group of Phonographs in various popular makes and with records of your own choice; Now **$7.79**

Sweepers

at extremely lowered prices

$15, Ever Ready Hand Vacuum sweeper, now priced at **$4.79**

$10, Apex Electric Vacuum Sweeper, in the clearance at **$3.79**

SPORTS

NOTRE DAME TO HAVE HARD SCHEDULE

SOUTH BEND Ind. Sept. 6.—P—A wealth of material, including 16 letter winners, will greet Coach Knute Rockne at Notre Dame when he calls his horde of football candidates together for their initial practice.

Although Rockne has maintained his usual pre-season silence, it generally is believed that he is well pleased with this season's outlook.

Rumors that the Irish will present a different style of attack on the gridiron this year appear well founded inasmuch as Rockne while speaking before various organizations intimated that "maybe the Notre Dame form is wearing out."

However, the rambling Irish, as in the past, are expected to be principally a light fast team, banking their offense on passing attacks.

Rockne will be well fortified at the ends with O'Brien Vezie, Murphy and Conley expected to return. O'Brien, a native of California, and admittedly one of the best pass receivers in the game, snared the pass that enabled Notre Dame to defeat Army last season.

Veterans at Tackle Posts

Twomey and Donoghue, veterans, will be the bulwarks of the line at tackles. Both are heavy and fast with plenty of experience. However, there are several candidates who are expected to make the veterans hustle.

For the guards, Rockne probably will choose Cannon and Law, both able performers for two years.

At center "Big Tim" Moynihan Chicago ,who was a constant worry to rival centers last season again will be in harness. The huge center who was forced from the Southern California game with a fractured wrist, is expected to be understudied by Nash, able youngster.

In the backfield the Irish are expected to have its usual array of well balanced talent.

Carriedo and Gebert, quarterbacks, are expected to rate with the best in the country. Especially is this true of Carriedo, who looks the best of Notre Dame field generals since the days of Stuhldreher. Both are able passers.

Difficult Schedule

The remainder of the ground gaining corps will be taken care of by Mullins, Savoldi, Kaplan, Schwartz, Koken, Cronin, O'Connor, Shaw and Elder, the star trackman.

Elder, especially is being looked upon this year as a star for the Rockne aggregation.

Without a home playing field, the Irish will play all their games on foreign soil, starting with Indiana university at Bloomington, Oct. 5

Work already has been started on a playing field for the ramblers which is to cost $800,000 and seat 60,000 persons.

The schedule:

Oct. 5.—Indiana at Bloomington.

Oct. 12—Navy at Baltimore.

Oct. 19—Wisconsin at Soldier Field, Chicago.

Oct. 26—Carnegie Tech at Pittsburgh.

Nov. 2—Georgia Tech at Atlanta.

Nov. 9—Drake at Soldiers Field Chicago.

Nov. 16—Southern California at Soldiers Field, Chicago.

Nov. 23—Northwestern at Evanston, Ill.

Nov. 30—Army at New York.

HAS MADE GOOD with millions!
KC BAKING POWDER
[Double Acting]
Same Price for Over 38 Years
25 ounces for 25¢
Pure—Economical Efficient
MILLIONS OF POUNDS USED BY OUR GOVERNMENT

Feen-a-mint
The Laxative You Chew Like Gum
No Taste But the Mint
At Druggists—15c, 25c

THE "RUTH" WILL OUT!

By Burris Jenkins Jr.

NEW GEAR FOR NAVAL PLANES

SAN DIEGO, Sept. 6.—(U.P.)—The efficiency of the navy's light seaplanes has been at least doubled, naval officials state, by the addition of amphibian landing gear to the new Vought Corsair, used for observation.

The development of the landing gear marks a new step in aviation progress, it is said. Hitherto amphibian gear has been used only on flying boats, which are built with a boat-like hull, while a seaplane is an airplane with pontoons.

Navy seaplanes can now be catapulted from battleship decks and can land either on water or on the deck of aircraft carriers. They will now be able to perform with safety the longer observation flights demanded by modern gun ranges.

The new gear increases the plane's weight by 350 pounds and slightly reduces speed, but affects the cruising range very little. The new ships are the regular Corsair navy seaplanes with 425 horsepower P. & W. Wasp engines.

Net Star Undergoes Tonsil Operation

OAKLAND, Sept. 6.—Helen Wills, American tennis star, was reported to be resting comfortably following an operation today for the removal of her tonsils. No great importance is placed on the operation by members of her family, her father Dr. C. A. Wills saying that his daughter's physical condition is good and no complications are expected.

Miss Wills returned to Berkeley last Sunday night. The operation was performed at the Peralta hospital in Oakland by Dr. George McClure.

Sparrow Butchered To Make Holiday

LAPORTE, Ind.—The first baseball casualty of the season occured here when Eddie Gill, 17, hit a pitched ball which killed a sparrow. Gill became so excited he forgot to run and was put out.

Knows How To Mix 'Em Up

SUSY VERNON, of Paris recently awarded a diploma for concoction of a new drink. She competed with many old timers in the contest.

Veteran Sheriff To Have Competition

STOCKTON, Sept. 6.—"Big Bill" (W. R.) Riecks, sheriff of San Joaquin county for 20 years will have competition at the next election.

Harvey Odell who made an unsuccessful run some years ago today announced that he will be a candidate for the post at the next election.

JIM JOHNSTON, DR. WILLING WILL MEET FOR GOLF TITLE

(Continued from page 1)

self indulgence in such audible partiality.

The sympathy of the crowd was wasted Egan was through. The irrascible Portland dentist was not to be denied.

Both semi final matches were practically decided during the morning rounds, when the losers played so poorly that the issue was never in dougt.

Egan Unlouckv

Ouimet was in nine traps on the first 18 holes. In the afternoon, he forsook the traps and started poking his shots into coy little hiding places behind trees and rocks.

Jimmy Johnston's worried frown was more for his opponents fortune than for any concern the Minnesotan may have felt over the match.

There was the best of good fellowship in this match, in rather marked contrast to a touch of irrascibility which marked the Egan Willing encounter. And Egan it should be said, is the most gracious of golf opponents.

In one respect, the final match Saturday is going to be unusual for an amateur championship. What gallery there is will be pulling for Jimmy Johnston, almost to the last man, woman and child. Should the occasion arise for technicalities, there may be fireworks, for Doc Willing gives and asks no quarter.

The morning rounds showed how the golfing winds were blowing. Dr. Willing was eight up at the end of the first 18 holes, while Johnston led Ouimet, four up.

Complete Scores

The complete cards for the matches follow:

Willing-Egan:
Par, out 454, 435, 344-36.
In 443, 454, 435-36—72.

Morning Round

Willing, out 454, 434, 354-36.
In 544, 454, 334-36—72.
Egan, out 654, 544, 455-42.
In 543, 554, 645-41—83.

Afternoon Round:

Willing, out 455, 445, 365-41.
In 443, 654, (4 and 3.)
Egan out 554, 334, 355—37.
In 453,454.

Johnston-Ouimet

Morning Round:

Johnston, out 444, 345, 345-36.
In 443, 555, 445-39—75.
Ouimet out 545, 455,365-40.
In 553, 464, 435-39—79.

Afternoon Round:

Johnston, out 454, 354-37.
In 543 (6 and 5.)
Ouimet, out 554, 435, 345-38.
In 343-5.

Girl 14, Plans Book As Study Of Religions

SEATTLE, Sept. 6.—After a summer in Russia with her parents, Frances Bell Phelps, 14-year-old Seattle girl, is preparing to write a book which will be a critical study of the religion of that land.

The book will be called "The Red Christ."

A few of the observations of the 14-year-old high school girl are:

Russia's religion is the worship of the man, Lenin, the "Red Christ."

Russia has two classes: The workers and the loafers.

Russia is all extremes. There is no sanely balanced middle element.

Communism is taught in all schools.

Russian schools under the unified labor system are pronouncedly vocational. From the kindergarten, children are separated according to interests and tendencies, mechanical, artistic, musical, dramatic, trades, executive, agricultural. The nine-year course corresponding to our elementary schools, is compulsory.

Merchandising School Starts

LOS ANGELES, Sept. 6.—Establishment of a school of merchandising at the University of Southern California, sponsored by leading merchandise, business and civic organizations of Los Angeles and nearby cities has been announced by Dr. Rufus von Kleinsmid, president of the university.

"Adequate training in sound practice as well as in sound theory" is the aim of the school, as expressed by Dr. von Kleinsmid. Dr. W. D. Moriarty, professor of economics at U. S. C. and educational director of the Los Angeles Advertising club was named director.

The faculty includes William E. Koch, formerly head of the Retail Merchants Institute of Chicago; Dr. F. M. Morse of the U. S. C.; Mrs. Ada C. Holme, formerly educational director of Marshall Field & Co.; Prof. Frank Nasley of U. S. C. and Dr. J. Harry Tregoe, formerly executive manager of the National Association of Credit Men.

Six Local Net Players Enter State Tourney

Six Richmond junior tennis stars are entered in the California state championship play which will start this morning at the Berkeley tennis club.

James Hurley, Phillip Carlin, Bertel Peterson, Warren Brown, Darrow Satton and Johnny Starke are entered from Richmond.

PACIFIC COAST LEAGUE

	W.	L.	Pct.
Hollywood	43	27	.614
Missions	42	27	.609
Los Angeles	41	28	.594
Portland	40	28	.588
San Francisco	39	30	.564
Oakland	33	37	.471
Sacramento	23	46	.333
Seattle	16	54	.229

YESTERDAY'S RESULTS

Portland 8, San Francisco 2.
Hollywood 2, Oakland 1.
Missions 6, Sacramento 2.
Los Angeles 8, Seattle 3.

HOW THE SERIES STAND

San Francisco 3, Portland 1.
Missions 4, Sacramento 0.
Hollywood 3, Oakland 1.
Los Angeles 4, Seattle 0.

TODAY'S GAMES

Portland at San Francisco.
Missions at Sacramento.
Hollywood at Oakland.
Seattle at Los Angeles.

NATIONAL LEAGUE

	W.	L.	Pct.
Chicago	87	42	.675
Pittsburgh	75	55	.577
Pittsburgh	74	54	.578
New York	67	60	.528
St. Louis	62	64	.492
Brook'yn	61	69	.469
Philadelphia	57	72	.442
Cincinnati	54	75	.419
Boston	50	77	.394

YESTERDAY'S RESULTS

Brooklyn 6-1, Pittsburgh 5-8.
Only games.

AMERICAN LEAGUE

	W	L	Pct.
Philadelphia	90	41	.687
New York	74	54	.578
Cleveland	69	59	.539
St. Louis	67	61	.523
Detroit	60	69	.465
Washington	59	70	.457
Chicago	51	77	.398
Boston	46	85	.351

YESTERDAY'S RESULTS

Cleveland at Philadelphia, postponed, rain.

READ IT FIRST IN THE RECORD-HERALD

MURINE
For Your Eyes
Night and Morning to keep them Clean, Clear and Healthy
Write for Free "Eye Care" or "Eye Beauty" Book
Murine Co., Dept. H. S., 9 E. Ohio St., Chicago

MANDELL EASY VICTOR OVER CHILEAN

CHICAGO, Sept. 6.—UP—Exhibiting again that great left hand, which made him lightweight champion, Sammy Mandell tonight clearly outclassed and outfought Luis Vincentini, Chilean contender for the 135 pound title.

Although it was a non title match, Mandell put forth the best fighting efforts he had shown since he won the title from Rocky Kansas in 1926. He was 100 percent better than when he fought Canzoneri here recently and came near losing the title.

It was the Mandell of old who went into the ring tonight. In addition to being a great boxer he proved to be a puncher. He boxed with Vincentini when Luis wanted to box and he slugged when Vincentini wanted to slug. Mandell was better at each style of fighting.

For the first time since he won the crown, Sammy showed a right hand which can be of some effect. Apparently advised that Mandell was not a puncher, Vincentini rushed in, in the fifth and took a stinging right hook, square on the jaw. He staggered and almost went to his knees, even though he demonstrated he could take punishment. A crowd of about 15,000 gave Vincinteni the greater hand, when he came into the ring, for Mandell never has been popular in Chicago but a popular Mandell went out of the ring.

Thomas Nine To Play Billiards

The Thomas Studebakers will play the Oakland Billiards at the First street field tomorrow afternoon at 2:30.

Monday afternoon the locals will meet the Islam Temple Shriners of San Francisco here.

The Thomas team has won a majority of its games so far this year.

VISIT LINDSAY

Mr. and Mrs. Otis Martin enjoyed the Labor Day holidays with Martin's sister, Mrs. Scribner in Lindsay. Martin is employed by the Standard Oil Company.

THERE is no good reason why your dealer should offer you something else when you ask for
KRAFT CHEESE

500 Pairs Ladies Shoes
Now on Sale at Prices that will astound you and the most of this lot is made up of well known arch support shoes. And just look at the Prices.
$1.95-$2.85-$3.85
$4.85-$5.85
OUR REPAIR DEPARTMENT IS ALWAYS AT YOUR SERVICE
B. B. Shoe Store
724 Macdonald Ave.

RECORD HERALD

A Consolidation of the Record-Herald and Richmond News

Published Every Morning Except Mondays and the Days Following Holidays by the

Record-Herald Printing and Publishing Co.

Telephone Richmond 70 and 71—2201 Macdonald Avenue

G. E. MILNES ..... President and Manager
GROVER E. MILNES ..... Business Manager
OFFICIAL PAPER OF THE CITY OF RICHMOND, CAL.

Entered at the Postoffice at Richmond, California, as Second Class Matter.

Subscription Rates

One Month by Carrier 50c
One Year $6.00

SATURDAY MORNING, SEPT. 7, 1929.

CLASSIFIED ADVERTISING RATES

Two cents Per Word Per Day
Minimum Charge 35c

Lodge and Meeting Notices

KNIGHTS OF PYTHIAS — Richmond lodge, No. 13, meets every Wednesday night at K. of P hall, 5th St., near Macdonald. Visitors always welcome. H Donnelly, C. C.; F. G. Blackhart, K. of R. and S.

ST. ANDREW'S SOCIETY — of Richmond and District— Meets second and fourth Wednesday at 8 p. m. in Richmond Club House. Scottish visitors are always welcome. Pres. W. J. MacDonald, 2217 Nevin ave. Phone Rich. 1553. See Geo. Smith, 1831 Roosevelt avenue.

FT. RICH, ÆRIE NO. 354 F. O. E. Meets every Tuesday at 8 p. m. at the W. O. W. hall, 7th and Macdonald. G. J. Regello, W. P., 1120 Pennsylvania Ave. W. W. McChristian, Secy. Phone Rich. 1085. J. W. Bumgarner, physician, 906 Macdonald Ave., phone Rich. 476.

ASSOCIATED WELDERS AND HELPERS LOCAL NO. 20 — Meets second and fourth Fridays 8 p. m. Twelfth and Franklin, Oakland. T. J. Riley, president, J. G. Nichols, secretary.

Real Estate For Sale

Paulsen's TIPS!

YOU DON'T NEED A GUN TO STEAL THIS, $300 or $400 WILL DO IT!

A warm cozy bungalow, on 35 ft. lot, fenced. Good garage. House is plastered, 2 bedrooms, bath, living room, kitchen, wash room.—Only 4 blocks from Macdonald Ave. Good neighborhood, east of 10th Street. Owner must have money. Will sell the home, and enough furniture to start with, for $2250. If you have a moderate payment, come in and talk it over with us. We will refinance for you, and your monthy payments will be lower than rent. This is an exceptional deal for family of moderate means.

PAULSEN REALTY SERVICE REALTORS
California Theater Building
Telephone Richmond 825
Night Phone Richmond 2611-J.

Furniture Renewed

SAVE YOUR FURNITURE. Let me make it useful, like new. Price reasonable. Phone Rich. 1995-M. 6 27 6t.

—RAGS WANTED—

Real Estate For Sale

AN UNUSUAL BUY

Five room home in Mira Vista at a price considerably below its purchase cost.

A cash payment of $250.00 will turn over to you a large equity.

M. A. HAYS COMPANY
2216 Macdonald Ave.,
Phone Rich. 898-899

A NEW HOME FOR $150.00

That is All This Beautiful Artistic Bungalow Will Cost You.

Five rooms, and good size breakfast room, fireplace, hardwood floors, excellent plumbinb, garage, and everything that goes with a first-class modern home.

You will be delighted at this opportunity to secure a home for practically nothing.

Most desirable restricted location in Richmond. Call at office for full information.

BURG BROS. Inc.
REALTORS
BURG BUILDING, 23rd and Macdonald Ave.
Phone Richmond 730.

Real Estate For Sale

EXCHANGE— BERKELEY HOME, 8 rooms, good location, large lot. Want Richmond lots for $2,000 equity. Chas. M. Wiggin, 376-17th street, Oakland. 9 6 6t.

FOR SALE—2 lots Corner 5th & Cutting Blvd. Enquire Mrs. M. Sarrazin, 152 Harold Ave. San Francisco 8-31-3mo.

FOR SALE—Sacrifice: Never again can a modern home be bought at such a bargain. Small down payment and move in. Owner, Richmond 2409 9-1-3t

FOR SALE—Open for inspection High class 5 room bungalow Complete in every detail. 648 32nd St. Owner, Richmond 2409 9-1-3t

SCAVENGERS
RICHMOND SCAVENGER CO.—All sorts of refuse removed on short notice. Call up phone 961 any time in afternoon

Real Estate For Sale — Real Estate For Sale — Real Estate For Sale

Now Is The Time To Buy

Real Estate in Richmond, Either a Home Or As An Investment

Macdonald Avenue is now and will always remain the Main business street. I have several large lots only one, two and three blocks from it on both sides between 6th and 16th streets.

Buy one and I will build a home to suit you, and sell it to you on easy terms, or cheap, for cash. Save time by walking to and from your work. They are sure to increase in value. This kind of property has made the greatest fortunes for many conservative investors.

A SPECIAL OFFERING

Owner having moved old house off of lot 50x112½ it now has gas, water and sewer mains in from front to back; also a good garage. Some fruit trees in back yard and two large palm trees in front yard. Located on 17th St. North, 2 blocks from Macdonald avenue. Price very low as owner needs money. Come and let me show you this lot and I will surprise at the low price.

50x112½ So. Side of Bissell between 14 and 15 Streets.
75x112½ West side of 14th Street, near Bissell Ave.
75x112½ Northwest corner of 14th and Chanslor Avenue.
75x112½ East Side of 18th, between Bissell and Chanslor. Fine location for apartment house, or for 2 residences.

GEO. W. McPHERSON Real Estate Insurance Licensed Broker
Exclusive agent for the Overland Tract
507 Macdonald Avenue Richmond, Calif.

TILDEN LUMBER CO.

E. M. TILDEN, *President*

PRICE :-: QUALITY :-: SERVICE

OFFICE AND MILL
15th and NEVIN, RICHMOND, CALIF.
PHONE RICHMOND 81
Yards: Oakland, Berkeley, Richmond, Crockett

Room and Board

ROOM AND BOARD—Large sunny front room, with garage, in private family, for gentleman, first class meals No phone calls answered Address Box 234, Care of Record-Herald 8 13 6t

ROOM & BOARD— BOARD AND room or table board. Good home cooking. Hotel Hacienda, under new management. 319 Nevin Ave. Phone 2797. 8 23 6t.

For Sale—Miscellaneous

COATS, DRESSES, FURS AND fur coats. Factory samples, sizes 14 to 54. Huge stock. Dow's Wholesale Rms. 133 Kearny, nr. Sutter. Rm. 306. S. F. 9-1-tf

FOR SALE—BLACKBERRY AND hedge plant. 419-33rd Street. 8 6 1mo.

For Rent—Rooms, Homes, Apartments, Flats

FOR RENT OR SALE—NEW 5-room house in Mira Vista. Wonderful view, tile sink, bath, linoleum, instantaneous heater, break fast nook. Shrubs, lawn in. Reasonable. 20 Jordan Ave., Phone Richmond 2124-J. 8 23 6t.

FOR RENT—Nicely furnished 4-room flat. Garage, light, water free. Rent $25. 1526 Nevin Avenue. 9-4-3t

FOR RENT—NEATLY FURNISHED apartments, 3-rooms and bath Adults. 163-11th Street. 9 6 3t.

FOR RENT—Two 5-room apartments; furnace and instantaneous heater in each, also one 5-room bungalow. Apply 1725 Pennsylvania Ave. 2 28 2wks

FOR RENT—Room with housekeeping privileges or ladies employed during day, garage, 2103 Barrett avenue. 8 28 3t.

FOR RENT—4. SUNNY. HOUSEKEEPING rooms. Rent reasonable. 654-19th St. 8-16-6t

FOR RENT—3 ROOMS. LAUNDRY and garage. Stove and linoleum. Rent $20.00, 127-37th St. or M. A. Hays Co, 476 San Pablo Ave. 8 21 6t.

FOR RENT—TWO SIX ROOM houses, garages, garden; $20.00 each per month. Call on F. Nappi at 526 Filbert St., North Richmond. 8 21 2t.

FOR RENT—Three-room lower flat —modern automatic water heater; fire place; built in fixtures; wall bed; hardwood floors; 408-21st. st. Key at 414-21st st., Phone Rich. 2193-w. 7.27|12t

FOR RENT—Room with housekeeping privileges or ladies employed during day, garage, 2103 Barrett avenue. 8 27 3t.

10 Piece Cosmetic Set $1.97

This is a Famous Vivani Set and includes Face Powder, $100, Rouge, 75c, Tissue Cream $1.00, Depilatory, $1.00, Facial Astringent, $1.75, Bath Salt, $1.00, Toilet Water, $1.25, Perfume, $2.75, Brilliantine, 75c, Skin Whitener, 75c. Total Value, $12.00. Special price, $1.97 for all ten pieces to introduce the line.

Send no money but clip coupon.

Name _____
Address _____

Send sets parcel post C. O. D.
Your money promptly refunded if not satisfied.
Bea Van 580-5th Avenue, New York

WATSON'S BARGAINS

50 Ft. lot on 31st Sa. $475.00
50 Ft. lot on 41st St. $550.00
50. Ft. lot on 42nd St. $750.00
1202 Macdonald Ave.,
Phone Rich. 180

"LET MAYER DO IT"—IF YOU want your old suit made like new. Phone 452; cleaning, mending, repairing or pressing. Work called for and delivered. Mayer's American Cleaning Works, 1116 Macdonald Avenue 411|tf

GIRL DESIRES STEADY OFFICE work; 4 years general experience, knowledge of books, typing, comptometer, start at $80. Addres Box "E.P.55 care Record Herald. 2-27-tf.

Your Clothes

cleaned and pressed the modern way" hats a specialty. C. O. D Cleaners, phone Richmond 683. Cleanatorium, phone Richmond 166

FONG WAN HERBS SPECIALLY COMPOUNDED RELIEVE MANY AILMENTS AT ONCE.

FONG WAN Eminently Successful Herbalist

Richmond, Cal. June 30, 1928.

For years I had terrible pains in my right side. I also had liver and gall bladder trouble, which caused the pain to run clear around my back. All the healers whom I consulted said that I cound not be helped unless an operation was performed.

Being aware that many of my friends had been greatly benefited by the Fong Wan herbs, I began to take them. I drank the tea conscientiously for seven weeks, at the end of which time I felt that my relief was complete. Now I have the added satisfaction of knowing that it is also permanent, for a year has elapsed and I am still free from pain and feel splendid.

MRS. TERESA GOLINO,
525-5th St., Richmond, Cal.

UPON RECEIPT OF 10c POSTAGE WE WILL MAIL YOU A BOOK ON HERBS.

Fong Wan Herb Co.
576 TENTH ST., OAKLAND
Consultation free. Oakland 3767
Hours 9 to 7 daily, 9 to 12 Sunday

OAKLAND Shopping Guide for Richmond People

"Visit These Stores When In Oakland"

Amusements

JUST FOR FUN
HADES CAFE —Wine, Dance, French and Italian dinner specialties. 464-19th st., Oakland. M. Marbin, Prop.

Furniture

WICKER furn. repairing, stained cane seats; baby carriages. Western Wicker Works, 3135 San Pablo ave.

Bicycles

COLUMBIA, Pierce, Cadillac, Hartford. Bicycle and motorcycle repairing. Lowest prices. C. F. Solomonson, 172 12th st., Oakland

All Purpose Paints

OIL PAINTS $1.00 per gallon Regular Price $2.00. Cut Rate Army & Navy Store, 615 Washington St. H. Alexander, prop.

Baby Chicks

Thorobred Stock—Lowest prices Lyon & Buckeye Brooders, Garfinkles, 623 Washington St., Oakland.

Jazz Piano

Tune In On KLX every night—7:30 to 8:30. EDNA FISHER, artist, presented by CHRISTENSEN, School of Popular Music, (established 1903) 3847 Telegraph Ave. Phone Piedmont 1624.

Office Furniture

Desks - CHAIRS-TABLES-FILES Bought and Sold. Parish Desk Exchange, 563-11th St., near Clay.

Musical Goods

FREE SAX & CLARINET REEDS. Buy one and get one free. Broadway Music House 1911 Broadway, Capwell's Block. Buy-Sell-Exchange. New and Used Musical Instruments. Next door to Hades.

Picture Frames

All Sizes to 11 by 14 inches. Glass included. $1.00 each. SAAKE'S Cor. 16th & Clay, Oakland.

Piano Tuning

Sherman, Clay & Co.
TUNING, cleaning and repairs by experts, at reasonable rates. Estimates free. Phone Lakeside 6700 for appointment.

Shoe Repairing

GRAYS SHOE FACTORY
Specials, PANCO and COMPO Half soles for men and boys, 98c; Men's Leather Half Soles $1.00; Ladies' Leather Half Soles 75c; Ladies' leather Heels 25c & 35c. Ladies Rubber Heels 25c; Mens' & Boys' Rubber heels 25c REMEMBER OUR PRICES ARE ALWAYS LOWEST. Gray's Shoe Factory 1608 San Pablo Ave., Oakland, Calif. Established 24 years.

Chesterfield Suites

Buy direct from the Factory and save. 3-PIECE MOHAIR CHESTERFIELD SUITE $95. $10 DOWN, NO INTEREST. Royal Upholstery Company, 1314 Clay street, Oakland.

Sewing Machines

RENTED $2 month, delivered. For sale at $5 to $35—terms. Sewing Machine Exchange, 556 12th st., Oakland. Phone Lakeside 7186.

Business Colleges

THE MARION MADSEN SCHOOL for business training, 532 Sixteenth st., Oakland, California. Phone Lakeside 7310.

GALLAGHER-MARSH. The school that trains each student individually. 530 17th st., Oakland, California Phone Oakland 1453.

Herbalists

FRANK WONG HIM. Leading herbalist. 1427 Market st. Oakland. Telephone Oakland 4735. "Herbs for Every Ill."

DON WOO
HERB Specialist. All ailments. Consultation free. 663 12th st., near Grove. Phone Oakland 4224.

DR. WONG HIM. 2031 Webster st., Oakland. Office hours 10 a. m. to 1 p. m. 2 to 6 p. m. Phone Lakeside 429

Mattresses

BEAR MATTRESS CO.
MATTRESSES made over, $3. New covers $2.50 and up. Day service. 3227 Filbert st., near San Pablo ave. Piedmont 3338.

Wicker Furniture

Repaired - Recolored - Reupholstered. Prices quoted. Art Rattan Works. East 12th St. & 24th Avenue, Phone Fruitvale 4177.

Rug Weaving

A. B. C. CARPET CLEANERS. Carpets washed on the floor. Revives colors, kills moths and disease germs. 6701-3 San Pablo Ave. Phone Humboldt 5946, Oakland.

Men's Clothing

The better kind--Hand Tailored, custom type clothes for Style-Wise fellows who want to save. "Your Charge Account Invited." JOHNSON'S Exclusive Men's Store. 1209 Broadway, Oakland. Opposite Oakland Bank.

Optometrist

EYES TESTED — BROKEN LENS DUPLICATED — Oculists' prescriptions filled. Chas. H. Wood, 414-14th Street, Oakland.

Cloaks & Suits

COSGRAVE'S, 14th & Clay sts., Smart dresses, coats and chic millinery with convenient extended payments.

Radios

RADIO Clearing House. Radios and radio equipment. Open evenings and Sundays. Phone Glencourt 5367, 1006 Broadway, Oakland, Calif.

CONVERT YOUR SET to A. C. and use your present B Eliminator and save half the cost. See Al Miller, 515-18th st., Oakland, Phone Lakeside 2192.

MUSICAL INSTRUMENT REPAIRING. Factory methods. We repair everything musical. A. B. Carpenter; 515-18th st. Oakland, Phone Lakeside 2192.

Sporting Goods

DINSMORE BROS., 1437 Franklin; Fishing tackle, guns, gun repairing, sport clothing, golf equipment.

TUXEDOS

SOLD AND RENTED
SPECIAL complete outfit — $35.25. Orpheum Cleaners. 562-13th st., Oakland. Phone Lakeside 7764.

Vacuum Cleaners

Sold, rented, repaired. Electric washers. Guaranteed reconditioned cleaners. Walker, 638-14th Oak. 1358.

Dining Room Sets

Big discount in all lines.

7 piece Dining Room sets $60.00
9x12 Ax-Minster Rugs ...$22.50
$350 Bed Room Sets $225.00
H. C. Yost Furniture Co. 1941-47 San Pablo Ave., Oakland.

Singing Canaries

GUARANTEED $5.00 each. Cages—Gold Fish Aquariums. Heger & Harris. 1913 San Pablo Ave., Phone Oakland 2549.

Luggage

LEATHER GOODS of All Kinds Repairing and Specialty work Dog Supplies. W. A. HERMLE, 1024 Broadway, Oakland.

Chesterfield Sets

With or without beds. Easy terms. No red tape. Bell Chesterfield Bed Co., 572 14th street, Oakland.

Can You Beat It!

By MAURICE KETTEN
Copyright Press Publishing Co.

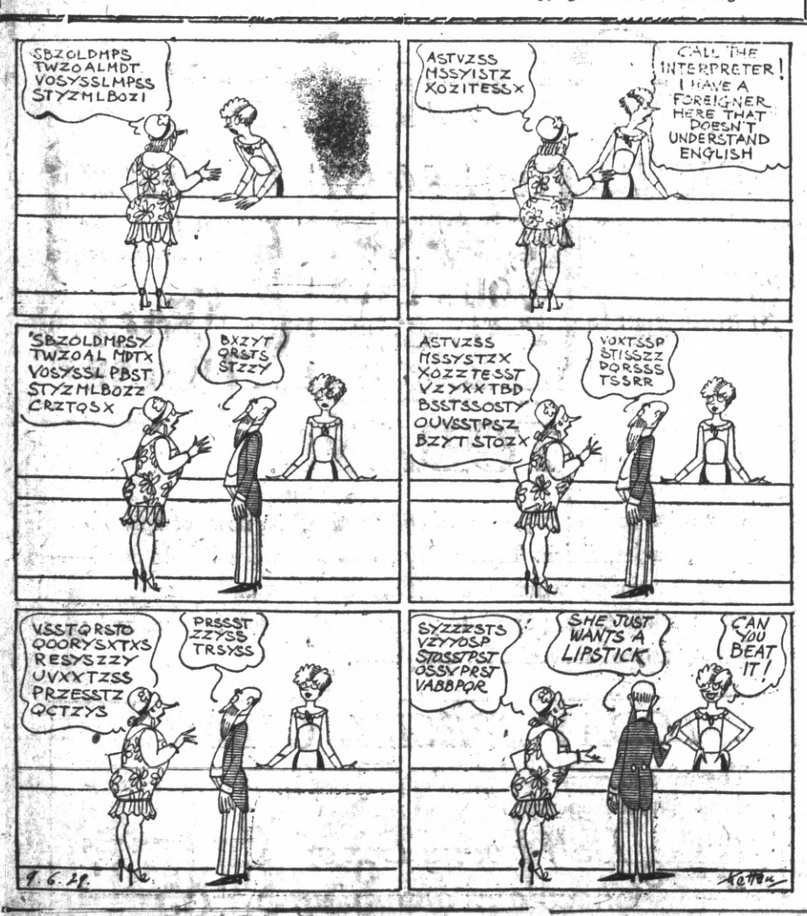

LOOY DOT DOPE

By Milt Gross

THE BEST IS NONE TOO GOOD

That's Why We Recommend

KELLY SPRINGFIELD TIRES

Cost No More Than Other TIRES

JOHNSON TIRE SERVICE
LUD JOHNSON
262 Fourteenth Street

READ IT FIRST IN THE RECORD HERALD

Buyers' Guide

ICE

A CAKE OF ICE NEVER GETS out of order. We deliver daily. Ice depot service for your convenience 500 Macdonald Ave. Richmond Ice Delivery. Phone 53.

SALARY LOANS

$10.00 TO $50.00 QUICKLY
To The Many Workers
Rates lowest. No security, no publicity. Best and most private terms. What National banks do for big business, we do for the man or woman who works.
INDUSTRIAL FINANCE CO.
Successors to
H. L. DRAKE
607 Macdonald Ave.

BUILDING AND LOAN

AUTO LOANS
REFINANCING
Compare our rates anywhere.
Field Finance Corporation
1107 Macdonald Ave.,
Richmond

6% ON SAVINGS
Pass book accounts Withdrawal privileges. Under State supervision. Reserves over $1,500,000.
CALIFORNIA GUARANTEE BUILDING & LOAN ASSOCIATION
LOANS ON HOMES
H. A. Johnston Mgr. Rich. Office 1025 Macdonald. Tel. Rich. 352

WANT ADS GET RESULTS IN THE RECORD-HERALD

SIGNS

Arnold SIGN CO.
127 11th Street
Phone Richmond 2297-J

Royal Upholstering Shop
K. BRECKO, Prop.
Hight grade upholstering and refinishing. Let us estimate on your job.
3708 Wall Avenue
Between 37th and 38th
Telephone Rich. 2732
Richmond, Calif.

Overnight End COLDS
Stop a cold before it stops you. Take HILL'S Cascara-Bromide-Quinine. Stops the cold, checks the fever, opens the bowels, tones the system. Insist on HILL'S. Red box, 30c. All druggists.
HILL'S
Cascara - Bromide - Quinine

GRAF ZEPPELIN SEEN SOARING OVER THREE OF WORLD'S GREAT CITIES

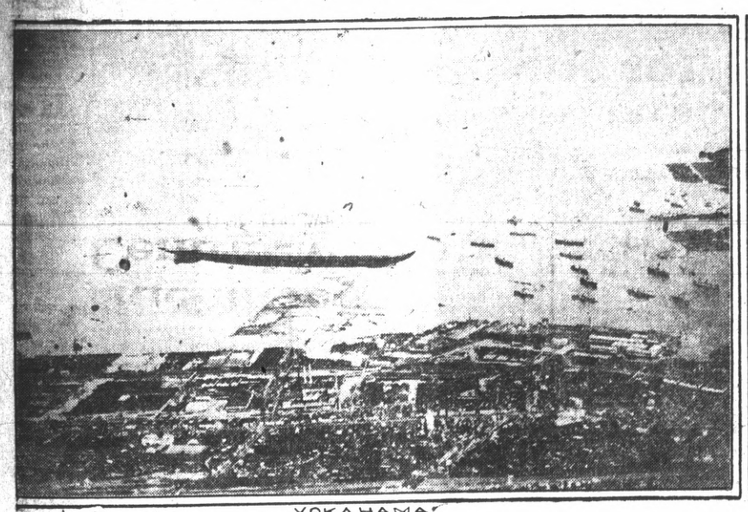

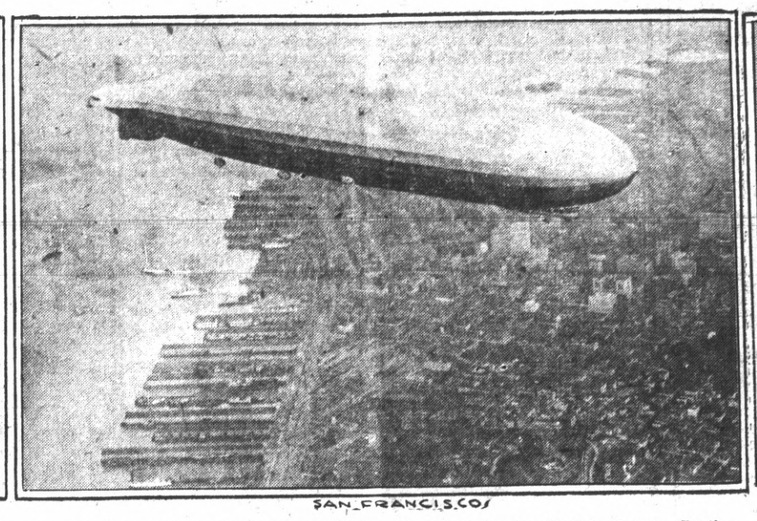

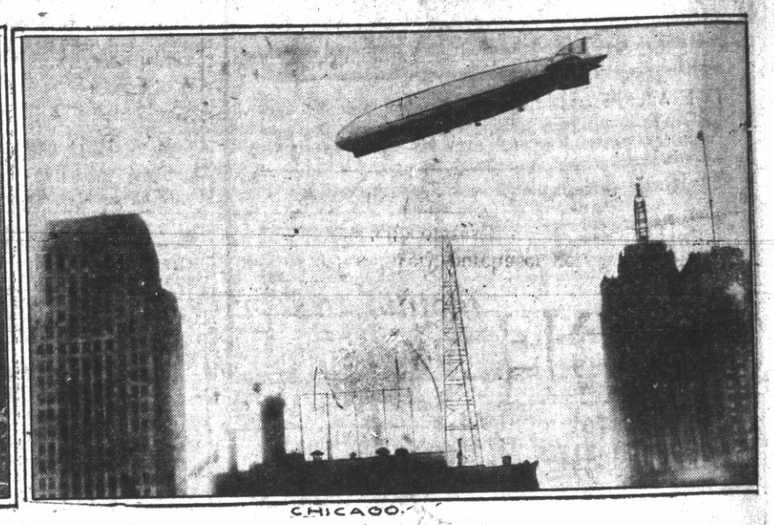

Photo at left shows the world touring air liner as she glided over Yokohama, Japan, bound for the airport at Kasumigaura, near Tokio. In the center the Graf is shown floating over San Francisco, At the right the dirigible is seen topping the city of Chicago.

VET-HOSPITAL IS SOUGHT FOR THIS CITY

Attempts to locate a new veterans hospital in this vicinity are being made by war veterans of Richmond and the bay region. The veterans' bureau is considering erection of a $5,000,000 general hospital for veterans in this section of the state and will lease 95 acres of ground for the site.

The V. F. W. and the United Spanish War Veterans have named committees for the eastbay cities on the project and to endeavor to locate the site in Richmond. The American Legion is expected to name members to the same committee when it resumes meetings Thursday night after the summer vacation season.

Representatives for the V. F. W. here included George Imbach, S. S. Ripley, William Maggarte and Wilbur Younglove. Charles Both and Ralph Wood have been named by the Spanish War Veterans.

Decision Waited On Demurrer Of Local Wharf Suit

City officials are awaiting the decision to Superior Judge Van Nostrand of San Francisco on a demurrer to the complaint of the Richmond Terminal company, filed by the city of Richmond and the Parr-Richmond Terminal company.

City Attorney T. M. Carlson and T. H. DeLap, representing the city of Richmond, the Parr-Richmond Terminal corporation and the city government, set up the contention that the complaint filed by the Richmond Terminal company does not state a cause of action. Judge Van Nostrand took the demurrer under advisement before handing down a decision.

The Richmond Terminal company sued for $100,000 damages after it was ousted from the local wharf more than two years ago.

El Cerrito To Pass Rule On Used Car Lots

El Cerrito will restrict used car lots, according to a decision reached at a session of the El Cerrito city council recently.

Under the terms of a proposed city ordinance, used car lots will be surrounded by a fence six feet high completely shutting off the view from the street and adjacent lots; a partition must be built between the used car sales division and the wrecking department; each dealer must obtain a license from the city; sanitary fixtures must be installed in office building at these lots and parking space on the street must not be used to display cars.

The new ordinance will be presented to the council Tuesday night by City Attorney J. H. Peters.

355 Given Aid By Health Center In Month Of August

During the month of August, 355 persons were treated at the Richmond Health Center, according to a report made yesterday. According to the report 631 visits were paid to the Center; three visits were made by social workers and 37 visits were made by health center nurses. Staff physicians paid 19 calls, nine of which were to homes and 10 to patients in hospitals.

The dental clinic was visited by 131 persons during the month while 15 persons made 36 visits to the eye clinic and 12 calls were made to the throat clinic.

During the month 61 clinics were held and a total of 74 hours was given by the medical staff free office treatments by doctors. A total of 606 hours was given by paid workers and 117 conferences were held with patients. Investigations amounted to 42, business calls 71, and follow-up calls 32.

J. Winifred Stidham
Insurance-Loans-Conveyancing
125 Richmond Ave.
Telephone Rich. 868

This Air Free

HARRY LAUDER, made his first appearance over an American radio on Sept. 1. Here he is playing his national instrument before the microphone.

G. A. R. TO OPEN ENCAMPMENT TOMORROW

PORTLAND, Me., Sept. 7—(U.P.)—Tomorrow, and for a week there after the thinning ranks of the Grand Army of the Republic and its allied organizations, will find billets here in the Sunrise gateway of America.

The Boys in Blue—it's faded blue now—will respond to assembly call for their National Encampment 15,000 strong—if you count the various auxiliary societies that also will attend.

They won't be able to march a great deal —these quondam defenders of the Union, and what marching they do will be done to slower music that members of the A. E. F. are accustomed to. But they will hold their heads high and if their shoulders are a mite bent no one will notice it for the light in their eyes.

With the veterans will be wives members of the Women's Relief Corps, Sons and Daughters of Union Veterans of the Civil War, Army Nurses, Auxiliary to the Sons of Union Veterans and the Ladies of the G. A. R. Widows and dependents also will attend.

Sunday morning will find the Grand Army men at the State street Congregational Church for the presentation of Lincoln's Gettysburg tablet and when flags will be given to Boy and Girl Scouts. In the evening there will be a banquet.

Monday, trees will be dedicated to deceased leaders.

A reception to Commander in Chief John Reese of Broken Bow, Neb., and his staf, will be tendered Tuesday evening by the national president and staff.

On Wednesday morning the high light of the week, the G. A. R. parade, will be held. Thursday and Friday will be given over to business sessions.

AT HOTEL CARQUINEZ

Arrivals at the Hotel Carquinez yesterday were D. L. Emerson of Oakland, Miss Florence Bruyers of San Francisco, Mr. and Mrs. C. C. Rible and J. N. Clifford of Los Angeles

QUAKE EXPERTS WILL GATHER

PASADENA, Sept. 6.—(U.P.)—Scientists who diagnose Mother Earth's chills ,fevers and shivers, will meet in Pasadena in October to consider means of reading her earthquake moods.

The universe has only a few students of the science of seismology. Two from Europe and probably four from the United States will meet with Dr. Harry O. Wood at the joint laboratory of the Carnegie Institute and the California Institute of Technology here.

Accurate measurement of the speed of earthquake waves and of the shocks are two of the problems to be discussed. The reading of the delicate seismological instruments will be studied and other angles of Mother Earth's tantrums will be viewed with a critical eye.

"The prediction of earthquakes is still a long way off," Dr. Wood said, "but science is bringing the day steadily nearer."

British Labor Party Scores In Fight On Wars

GENEVA, Sept. 6—(U.P.)— The British Labor party's far reaching program to strengthen the League of Nations as a bulwark against war was given significant impetus today with a proposal to "outlaw" arme conflict completely under the league covenant.

Arthur Henderson, British foreign secretary, following the peace pleas of Prime Minister Ramsay MacDonald of Britain and Aristide Briand, French premier, made the proposal in behalf of England, France, Belgium, Chile and Denmark and with the support of Germany.

Henderson's resolution provides for an adaptation of the league covenant to the Kellogg pact, thereby changing two articles of the covenant which permit war under certain conditions.

W. V. Keltz Taken To Naval Hospital

W. V. Keltz, of 2256 Garvin avenue, who has been ill during the last few weeks, was removed yesterday to the Mare Island hospital for treatment.

RICHMOND TO WELCOME I. D. E. S.

(Continued from Page 1)

parade and services in St. Mark's church. A public reception to officers and delegates will be held at night in Roosevelt Junior high school auditorium. Ladies will be entertained by the S. P. R. S. I. societies of Richmond and San Pablo.

An entertainment for officers, delegates and their families will be held Tuesday night in Roosevelt auditorium.

The grand parade through the streets of Richmond will be held on Wednesday. The officers and delegates will receive representatives of other fraternal orders in Memorial hall in the afternoon. The delegates will be taken on an automobile tour of the county later in the afternoon. The grand banquet will be held in Roosevelt Junior high school at 7 o'clock.

A barbecue will be the feature of the entertainment on Thursday. It will be held in Alvarado park at 1 o'clock and will be followed by a swimming party at 5 o'clock in the municipal natitorium. In addition there is to be an entertainment and chamarita in Maple hall, San Pablo, at 9 p. m.

Friday night will close the convention with installation of officers at 7 o'clock in Memorial hall to be followed by the grand ball. Ladies of the delegates to the convention will be entertained in the afternoon at Winters hall by the Richmond and San Pablo S. P. R. S. I.

Mrs. Lopas Again Changes Plea

(Continued from page 1)

made that she would be granted probation if she pleaded guilty. Olney stated however, that the district attorney's office was not opposed to her probation plea.

Mrs. Lopas was returned to the county jail to await trial.

She is alleged to have confessed to Richmond police that she was the author of a series of threatening letters sent to the late Leo Persico of Richmond. Persico committed suicide several weeks ago as the result of worry over the letters, authorities declare.

—RAGS WANTED—

Protect Your Furniture

A $1.25 to Rid Your Home of Moths May Save You Hundreds of Dollars.

MORTEMOTH KILLS MOTHS

The gas from Mortemoth crystals not only protects your furniture for a long time, but contact with it kills all moths, their eggs and their dangerous larvae in furniture which is already infested.

The proper method of using Mortemoth crystals is to tie them in small sacks, and to place these sacks down in the channel of the piece, as deeply as possible, behind the cushions, so that, upon expansion, the gas will spread and fill the spring units in the back and in the bottom of the piece.

When the sacks are empty, fill them again.

PRICE $1.25 PER BOTTLE

L. H. Schrader Co.
701 MACDONALD AVE.
Phone Richmond 177

Stege Church Aid Outlines Plans For Ensuing Months

The Ladies Aid society of the Stege Presbyterian church met yesterday afternoon in the church. The entire afternoon's meeting was devoted to the discussion of business plans for the coming months.

The society plans to hold an all day session in the church Sept. 17. The meeting will be on Tuesday instead of Friday. The day is to be spent quilting and there is also to be a luncheon. All members who are planning to attend are asked to call Mrs. W. J. McCarthy telephone Richmond 636, so that arrangements may be made in regards to the luncheon. Those in charge are contemplating a large attendance.

Richmond Sons To Attend Fete In Santa Cruz

Members of the Richmond Parlor of Native Sons are preparing to attend the state convention and celebration of the order to be held in Santa Cruz starting today and ending Monday night.

Special programs have been arranged for the three day celebration, incuding a mamoth parade to be held Monday morning. More than 32 bands will be featured in the celebration.

Special prizes will be awarded those entering floats in the big parade.

NEW TODAY

WANTED — TWO EXPERIENCED waitresses. Apply after 11:30 a. m. Martin's Grill 9-7-2t.

ROTARY HEAD SPEAKS HERE

The aims and objects of the International Rotary club were explained to the members of the Richmond Rotary club yesterday by Harvey Lyons of Oakland, district governor of California, Nevada Hawaii and Arizona.

Four new members were initiated by the local club. They were: Councilman Walter Johnson, Roy K. Dorr, automobile dealer; W. A. Boone, insurance broker, and Albert Adcock of the Standard Sanitary, Manufacturing company.

Lyons told members of the local club that the Rotary has been established in 53 nations of the world.

UNITED GROCERS

Have won a deserved recognition of Skilled Buyers by their method of selling goods of unquestioned quality at prices that, in the average, are decidedly advantageous.

FRIDAY AND SATURDAY

Hill's Red Can Coffee	1 lb. 51c
Alpine Milk, large cans	3 for 25c
Pebsette	22c
Ehmann Large Ripe Olives, pint cans	25c
Wesson Oil, quart cans	47c
Del Monte Fruits for Salad, No. 1 can	23c
Sun Maid Nectar Raisins, 2 pkgs.	15c
Shoulders of Spring Lamb	22c
Boneless Milk Veal Roasts	29c
Mild Sugar-Cured Breakfast Bacon	32c
Pure Kettle Rendered Lard	2 lbs. 35c

Our markets will remain closed all day Monday, Sept. 9th, Admission Day.

Richmond and Central Markets
O. R. LUDEWIG, Inc.

2 Phones: 1900 and 1901 510 Macdonald Avenue
Phone: Richmond 446 1130 Macdonald Avenue

Herbert D. Baker
LICENSED AND BONDED
HOUSE MOVER
RICHMOND, BERKELEY, OAKLAND AND CITIES OF CALIFORNIA
We carry Public Liability and State Compensation Insurance on All Work
Phone Richmond 52
17TH ST. AND GAYNOR AVE. RICHMOND, CAL.
WORK DONE ANYWHERE

FREE CHOCOLATES!

Formal Opening

RICHMOND'S MOST MODERN DRUG STORE

Sneed's No. 2 Drug Store
1528 Macdonald Avenue

TODAY!

Our new store, so long in process of construction, is now completed and ready for your inspection. Today, September 7th, we will hold our formal opening sale, during which we will welcome you and show you around our most modern store, present to you many surprising features and sales, and have plenty of souvenirs for everybody.

TODAY SPECIAL OFFER

To each and every customer who purchases 50c or more merchandise today, the opening day, will receive a

50c *Half-Pound Box of Chocolates absolutely* FREE

There are no strings on this offer. Every purchaser gets a box of these delicious chocolates.

COME AND INSPECT OUR MODERN STORE

Sneed's - 2 - Drug Stores

4th and Macdonald Ave. Phone Richmond 500
16th and Macdonald Ave. Phone Richmond 905

FREE CHOCOLATES!